

### Key Plan

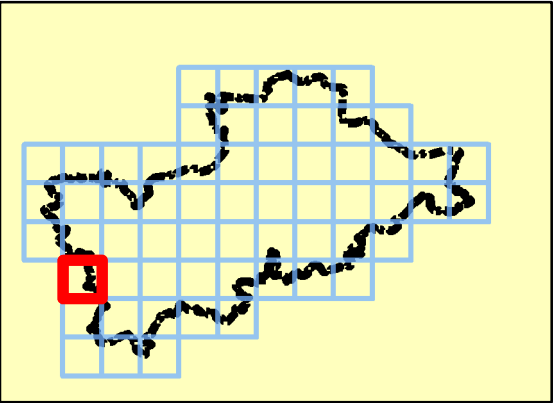

### Legend

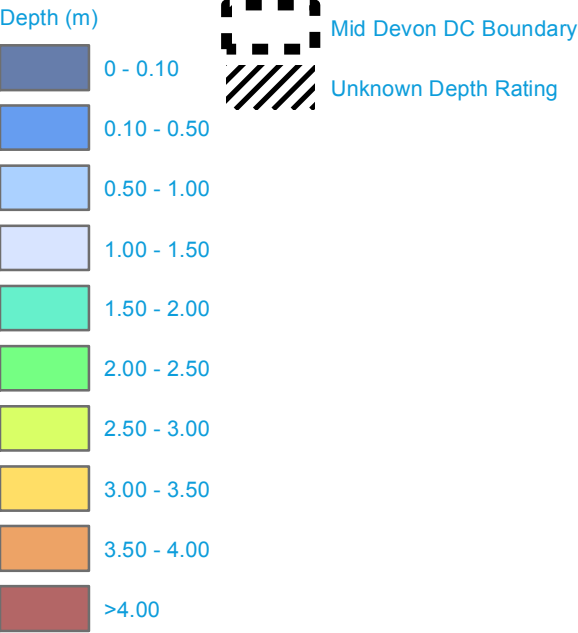

Note: Unknown Depth Rating relates to areas within the 1 in 100-year flood extent for which there is no depth rating available.

Depth modelling will be required as part of a detailed Flood Risk Assessment should development be undertaken in these areas.



REF	Date	Comments
A	May 2014	Draft
B	Aug 2014	Final
C		

Reproduced from Ordnance Survey mapping with the permission of Ordnance Survey on behalf of the Controller of Her Majesty's Stationary Office. © Crown copyright and database rights 2014 Ordnance Survey 0100031673.

## Mid Devon District Council SFRA

### APPENDIX E.1

#### DEPTH MAP - 1 IN 100-YEAR EVENT

Sheet No: 46 of 61 Index Number: MDDC\_Index\_46

This document is the property of Jeremy Benn Associates Ltd. It shall not be reproduced in whole or in part, nor disclosed to a third party, without the permission of Jeremy Benn Associates Ltd.





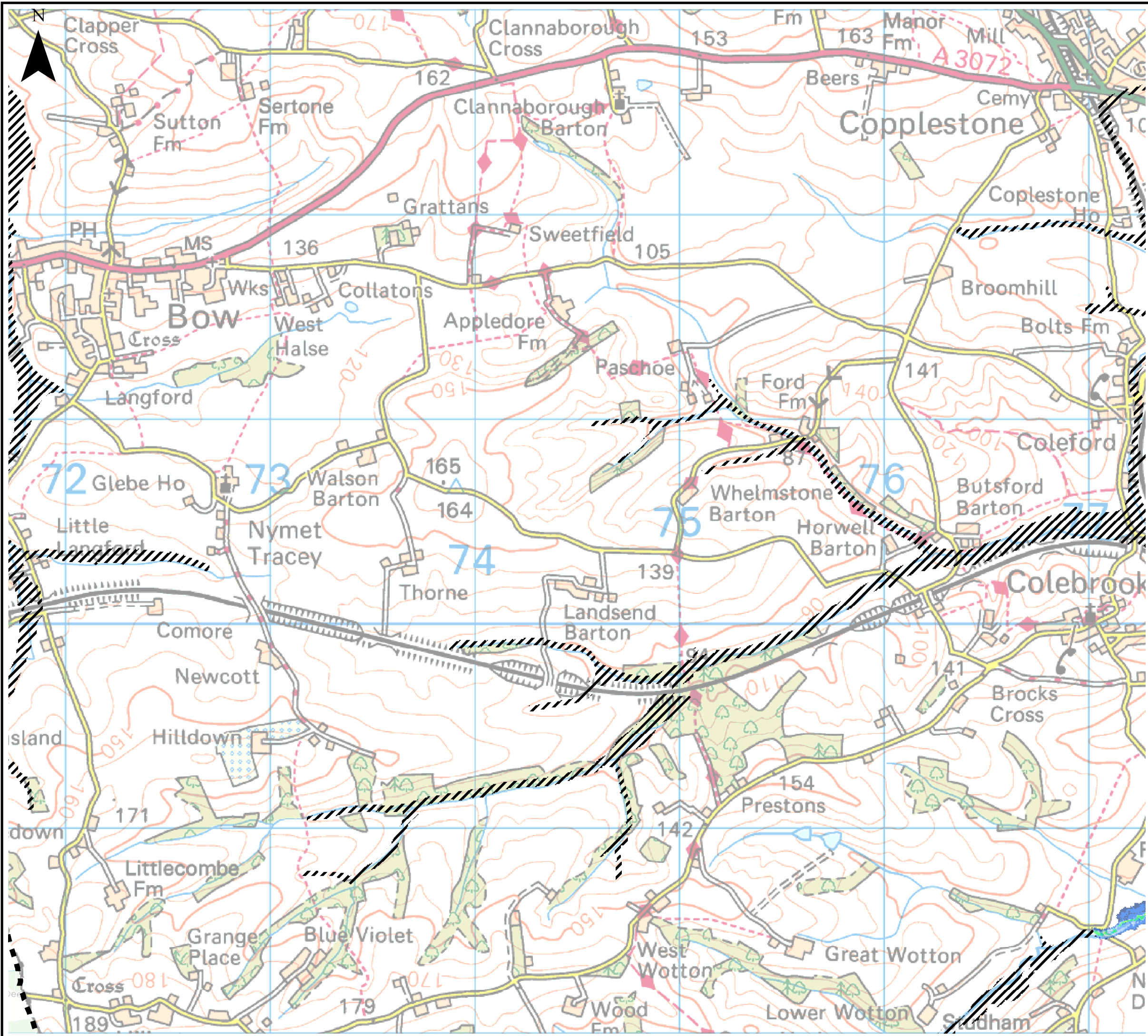

### Key Plan

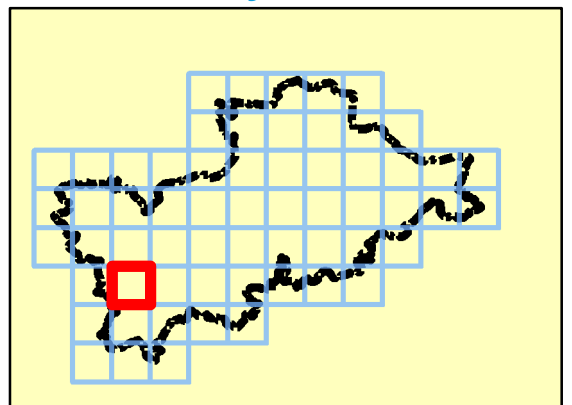

### Legend

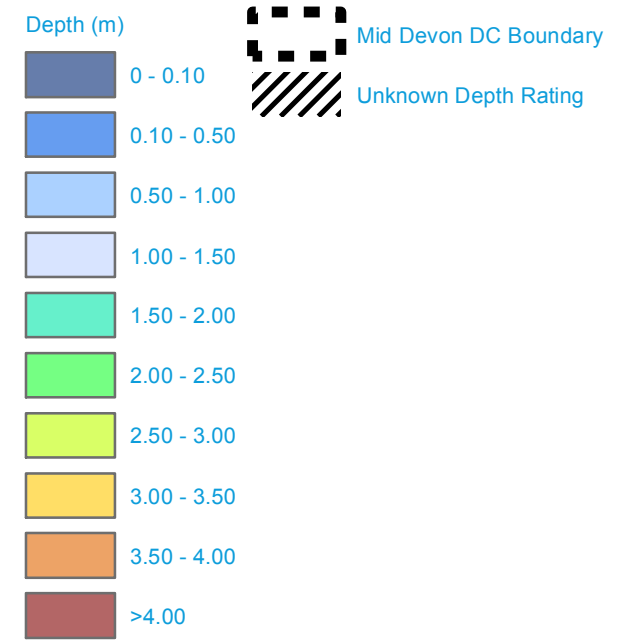

Note: Unknown Depth Rating relates to areas within the 1 in 100-year flood extent for which there is no depth rating available.

Depth modelling will be required as part of a detailed Flood Risk Assessment should development be undertaken in these areas.



REF	Date	Comments
A	May 2014	Draft
B	Aug 2014	Final
C		

Reproduced from Ordnance Survey mapping with the permission of Ordnance Survey on behalf of the Controller of Her Majesty's Stationary Office. © Crown copyright and database rights 2014 Ordnance Survey 0100031673.

## Mid Devon District Council SFRA

### APPENDIX E.1

### DEPTH MAP - 1 IN 100-YEAR EVENT

Sheet No: 47 of 61 Index Number: MDDC\_Index\_47

This document is the property of Jeremy Benn Associates Ltd. It shall not be reproduced in whole or in part, nor disclosed to a third party, without the permission of Jeremy Benn Associates Ltd.





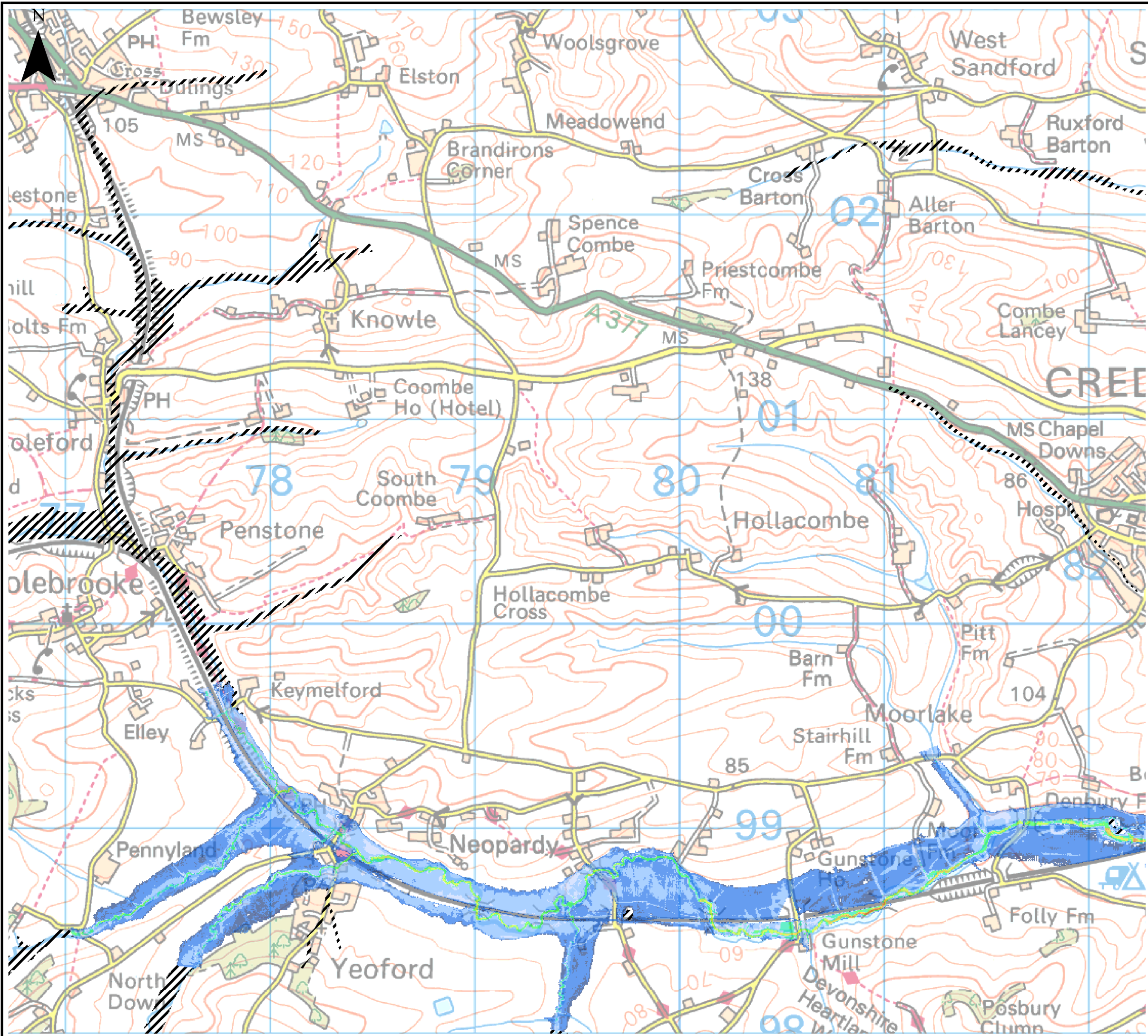

### Key Plan

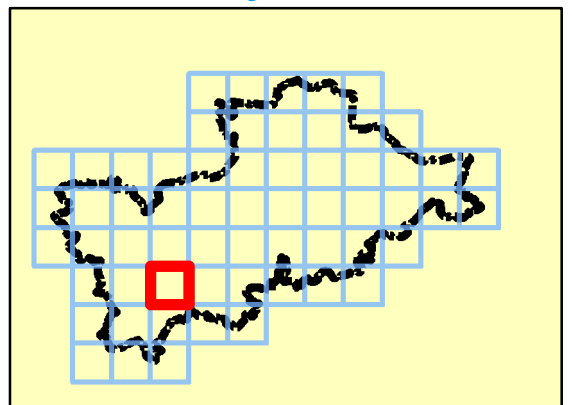

### Legend

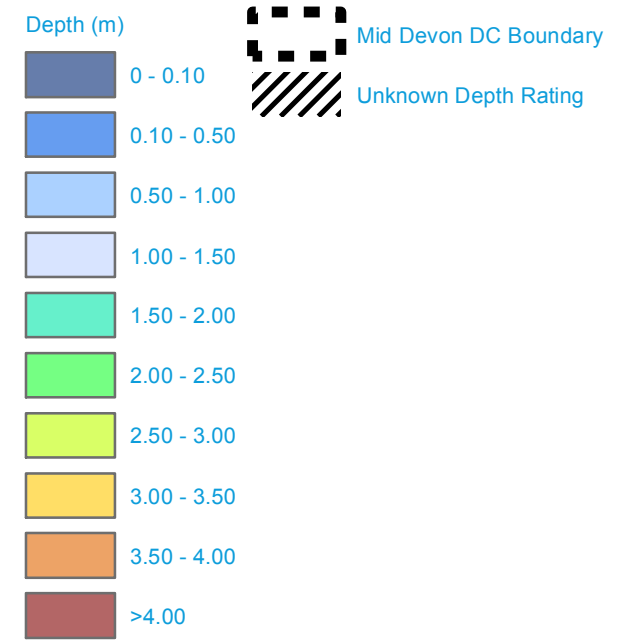

Note: Unknown Depth Rating relates to areas within the 1 in 100-year flood extent for which there is no depth rating available.

Depth modelling will be required as part of a detailed Flood Risk Assessment should development be undertaken in these areas.



REF	Date	Comments
A	May 2014	Draft
B	Aug 2014	Final
C		

Reproduced from Ordnance Survey mapping with the permission of Ordnance Survey on behalf of the Controller of Her Majesty's Stationary Office. © Crown copyright and database rights 2014 Ordnance Survey 0100031673.

## Mid Devon District Council SFRA

### APPENDIX E.1

#### DEPTH MAP - 1 IN 100-YEAR EVENT

Sheet No: 48 of 61      Index Number: MDDC\_Index\_48

This document is the property of Jeremy Benn Associates Ltd. It shall not be reproduced in whole or in part, nor disclosed to a third party, without the permission of Jeremy Benn Associates Ltd.





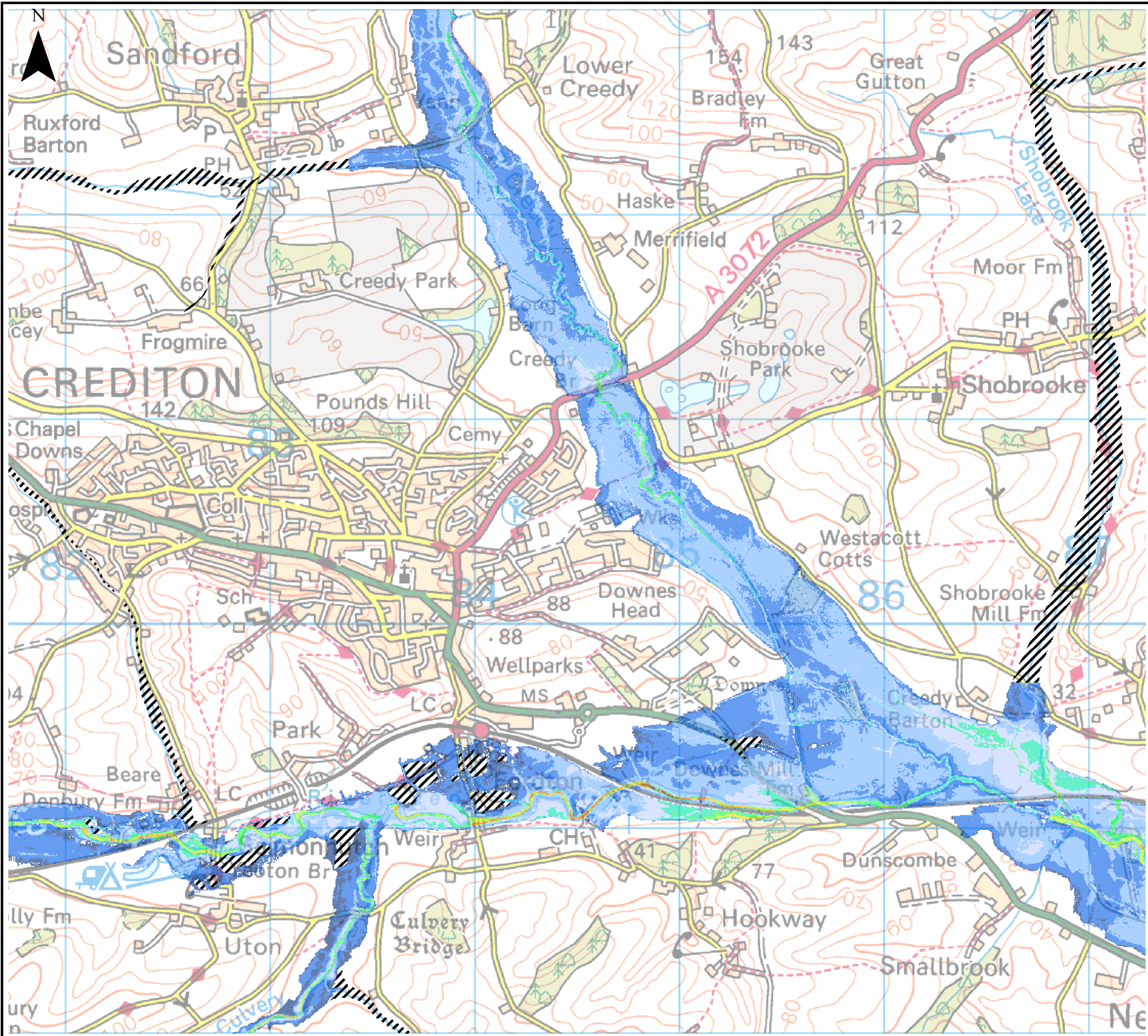

### Key Plan

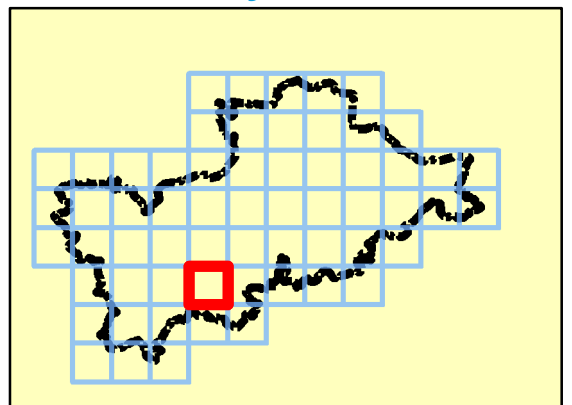

### Legend

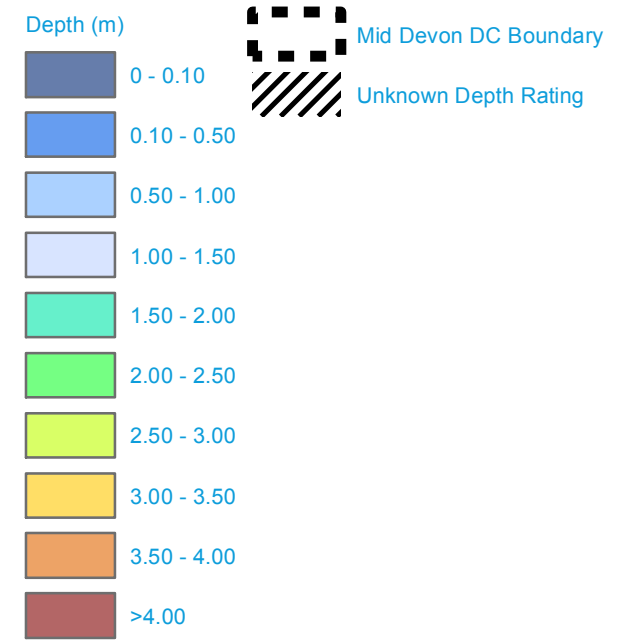

Note: Unknown Depth Rating relates to areas within the 1 in 100-year flood extent for which there is no depth rating available.

Depth modelling will be required as part of a detailed Flood Risk Assessment should development be undertaken in these areas.

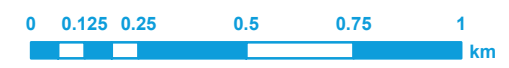

REF	Date	Comments
A	May 2014	Draft
B	Aug 2014	Final
C		

Reproduced from Ordnance Survey mapping with the permission of Ordnance Survey on behalf of the Controller of Her Majesty's Stationary Office. © Crown copyright and database rights 2014 Ordnance Survey 0100031673.

## Mid Devon District Council SFRA

### APPENDIX E.1

### DEPTH MAP - 1 IN 100-YEAR EVENT

Sheet No: 49 of 61 Index Number: MDDC\_Index\_49

This document is the property of Jeremy Benn Associates Ltd. It shall not be reproduced in whole or in part, nor disclosed to a third party, without the permission of Jeremy Benn Associates Ltd.





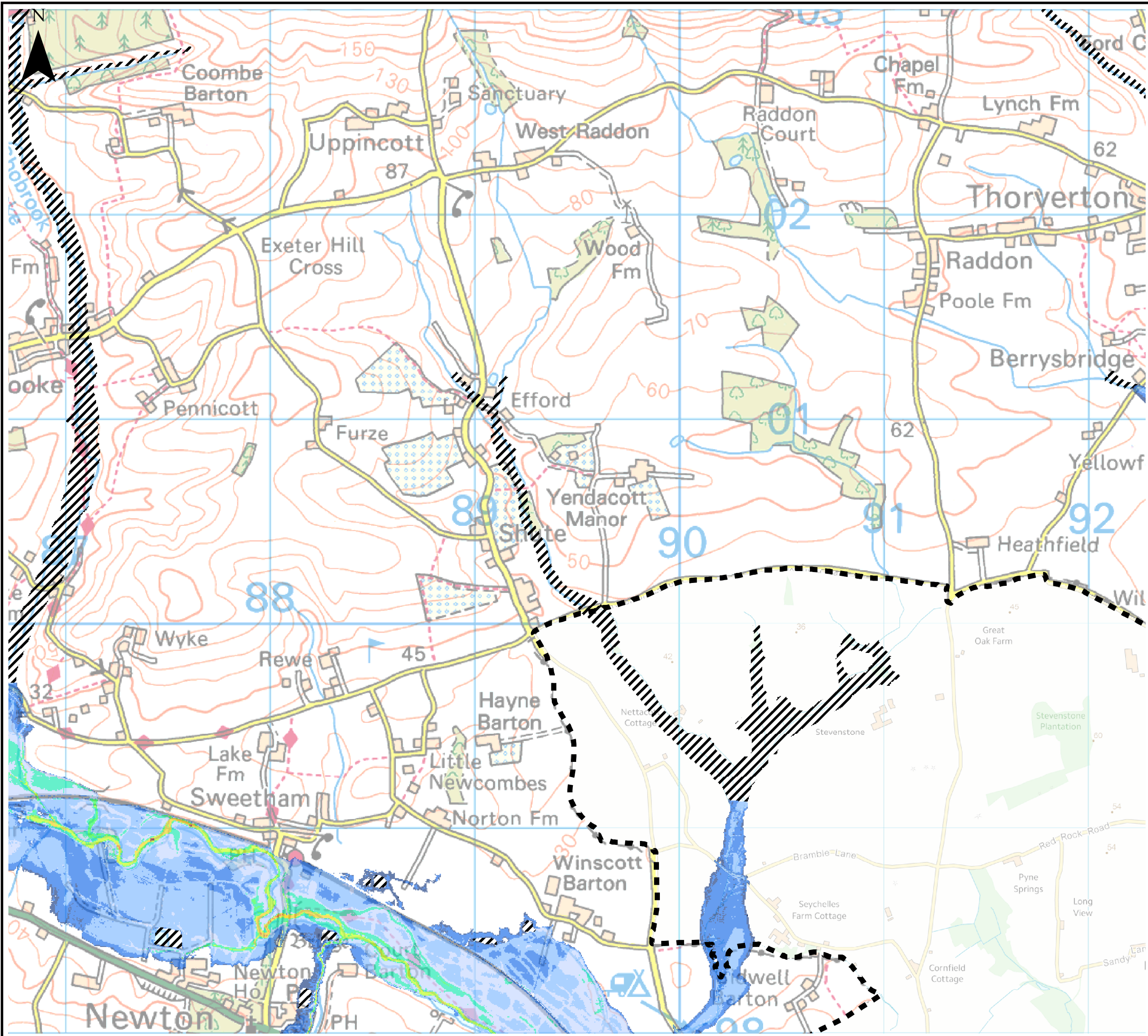

### Key Plan

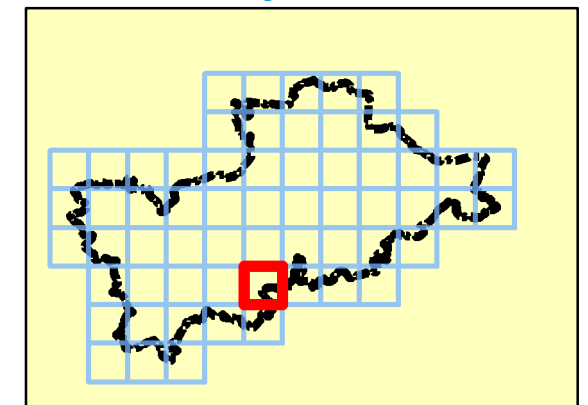

### Legend

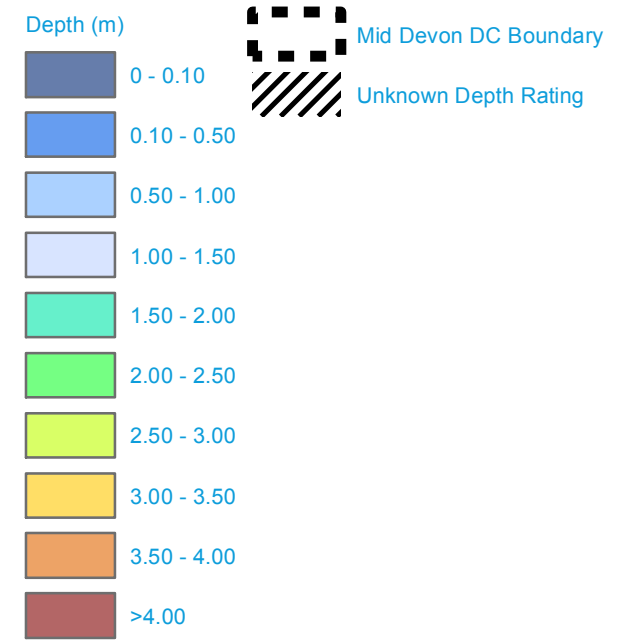

Note: Unknown Depth Rating relates to areas within the 1 in 100-year flood extent for which there is no depth rating available.

Depth modelling will be required as part of a detailed Flood Risk Assessment should development be undertaken in these areas.

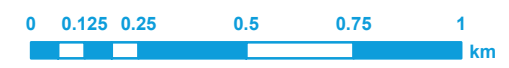

REF	Date	Comments
A	May 2014	Draft
B	Aug 2014	Final
C		

Reproduced from Ordnance Survey mapping with the permission of Ordnance Survey on behalf of the Controller of Her Majesty's Stationary Office. © Crown copyright and database rights 2014 Ordnance Survey 0100031673.

## Mid Devon District Council SFRA

### APPENDIX E.1

### DEPTH MAP - 1 IN 100-YEAR EVENT

Sheet No: 50 of 61 Index Number: MDDC\_Index\_50

This document is the property of Jeremy Benn Associates Ltd. It shall not be reproduced in whole or in part, nor disclosed to a third party, without the permission of Jeremy Benn Associates Ltd.





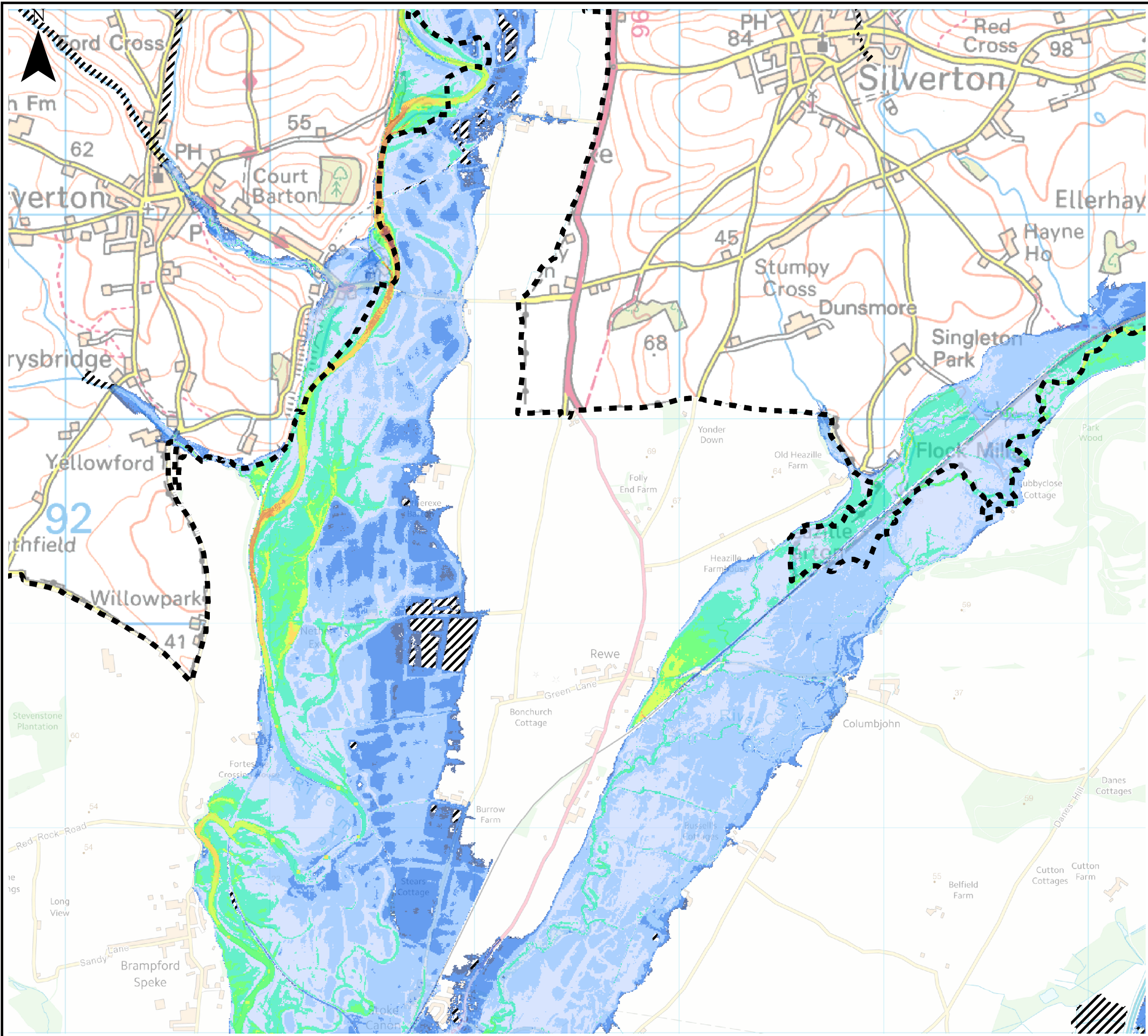

**Key Plan**

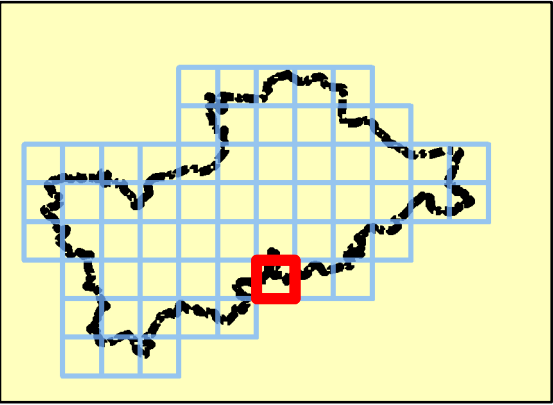

**Legend**



Note: Unknown Depth Rating relates to areas within the 1 in 100-year flood extent for which there is no depth rating available.

Depth modelling will be required as part of a detailed Flood Risk Assessment should development be undertaken in these areas.



REF	Date	Comments
A	May 2014	Draft
B	Aug 2014	Final
C		

Reproduced from Ordnance Survey mapping with the permission of Ordnance Survey on behalf of the Controller of Her Majesty's Stationary Office. © Crown copyright and database rights 2014 Ordnance Survey 0100031673.

**Mid Devon District Council  
SFRA**

**APPENDIX E.1**

**DEPTH MAP - 1 IN 100-YEAR EVENT**

Sheet No: 51 of 61      Index Number: MDDC\_Index\_51

This document is the property of Jeremy Benn Associates Ltd. It shall not be reproduced in whole or in part, nor disclosed to a third party, without the permission of Jeremy Benn Associates Ltd.





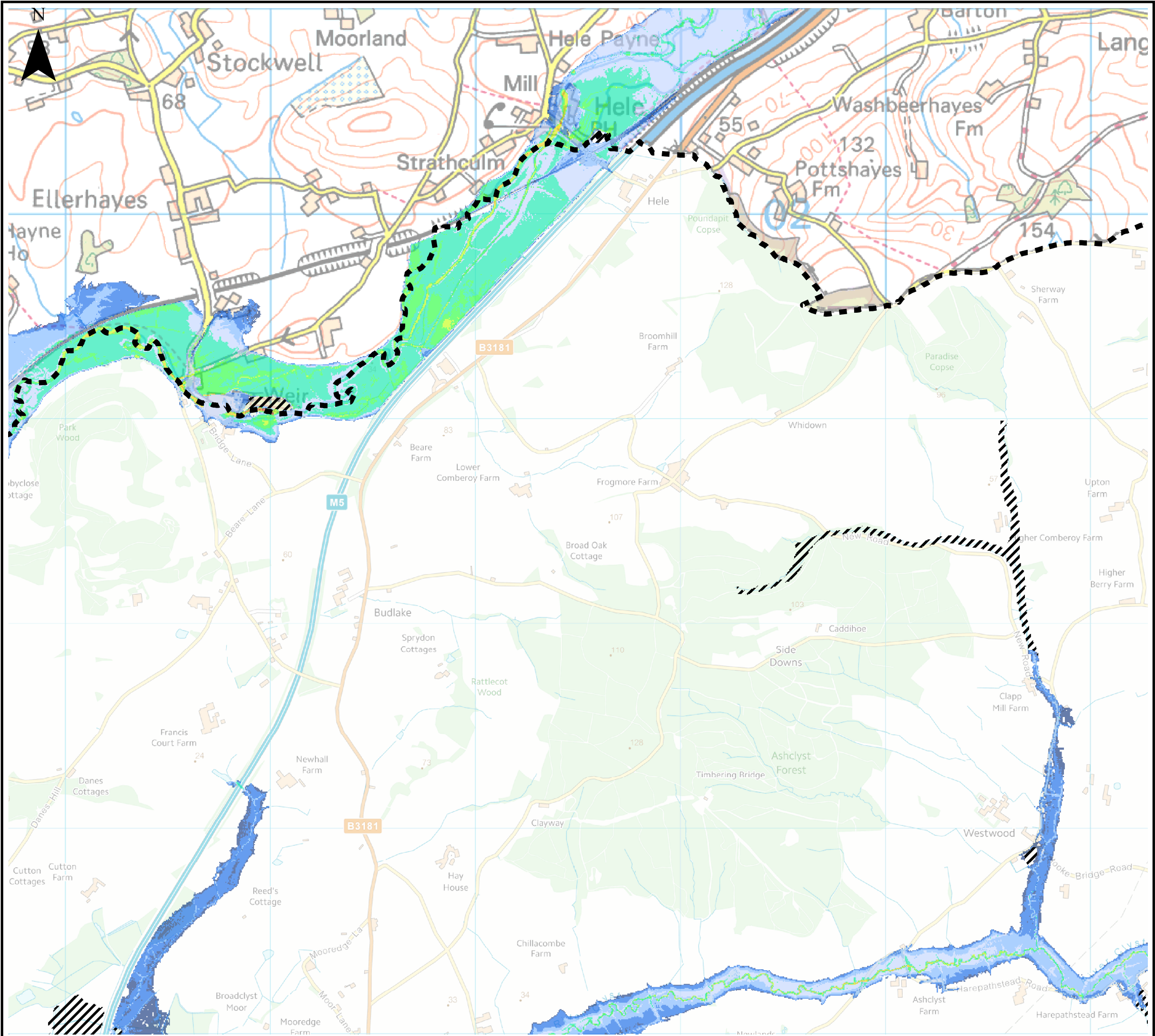

### Key Plan

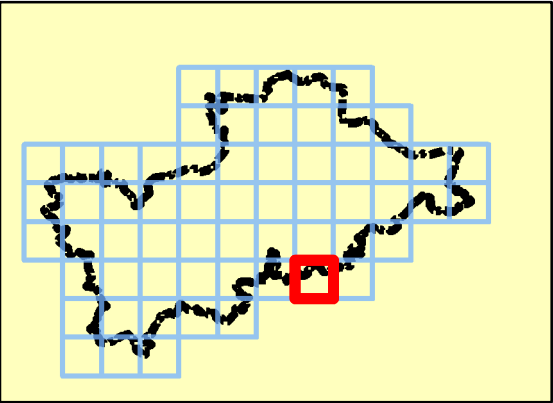

### Legend



Note: Unknown Depth Rating relates to areas within the 1 in 100-year flood extent for which there is no depth rating available.

Depth modelling will be required as part of a detailed Flood Risk Assessment should development be undertaken in these areas.



REF	Date	Comments
A	May 2014	Draft
B	Aug 2014	Final
C		

Reproduced from Ordnance Survey mapping with the permission of Ordnance Survey on behalf of the Controller of Her Majesty's Stationary Office. © Crown copyright and database rights 2014 Ordnance Survey 0100031673.

## Mid Devon District Council SFRA

### APPENDIX E.1

#### DEPTH MAP - 1 IN 100-YEAR EVENT

Sheet No: 52 of 61

Index Number: MDDC\_Index\_52

This document is the property of Jeremy Benn Associates Ltd. It shall not be reproduced in whole or in part, nor disclosed to a third party, without the permission of Jeremy Benn Associates Ltd.





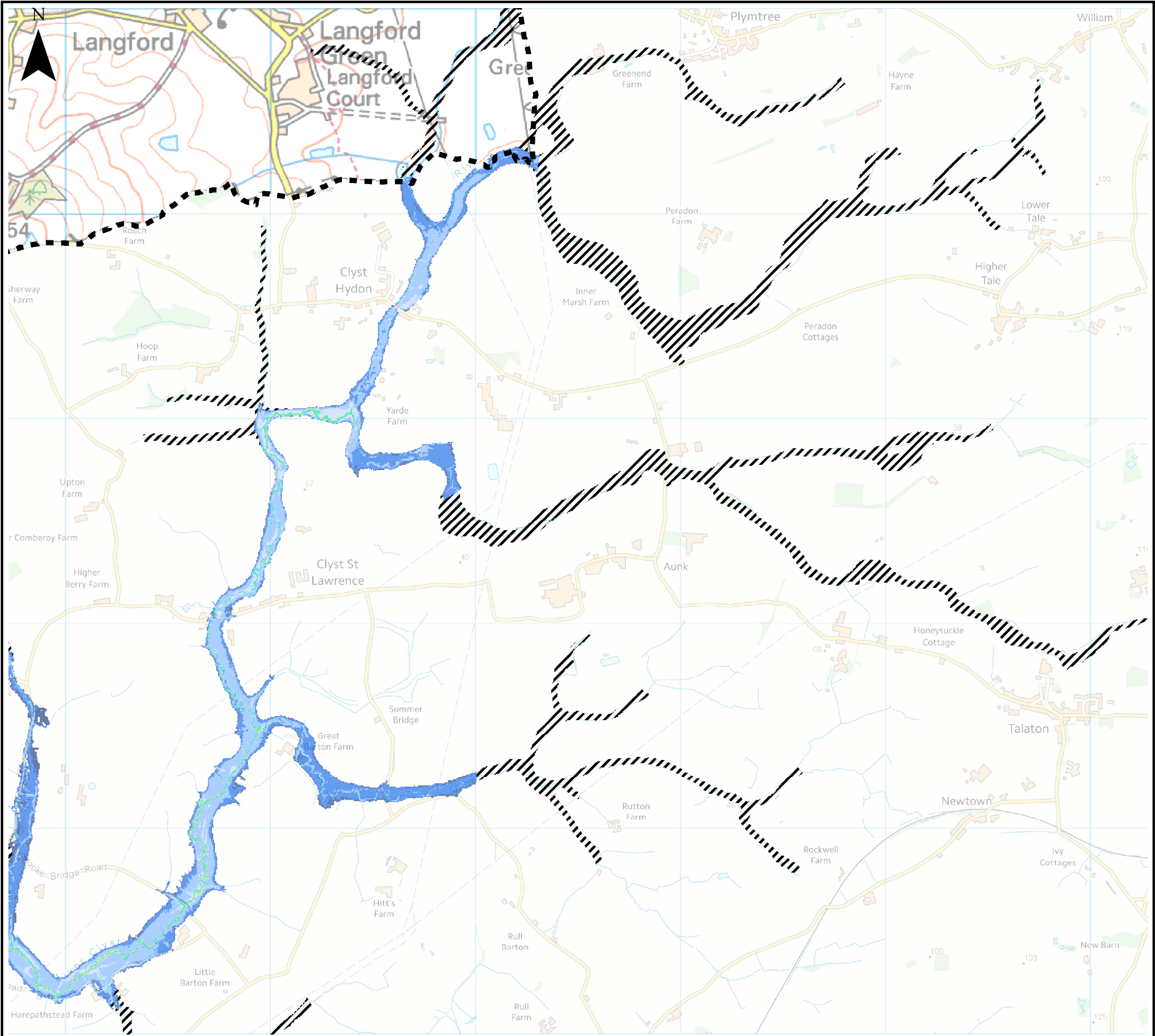

### Key Plan

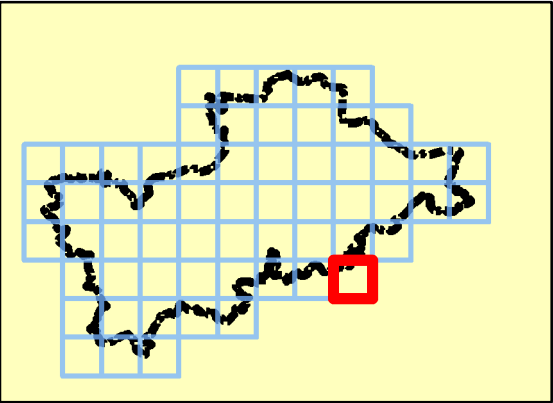

### Legend

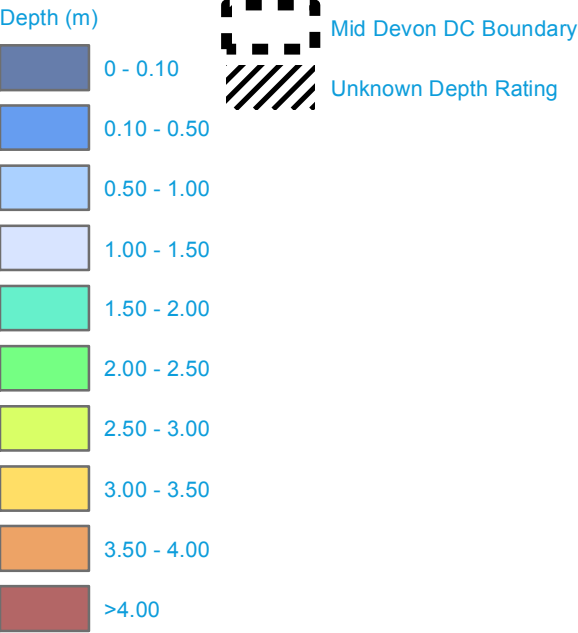

Note: Unknown Depth Rating relates to areas within the 1 in 100-year flood extent for which there is no depth rating available.

Depth modelling will be required as part of a detailed Flood Risk Assessment should development be undertaken in these areas.



REF	Date	Comments
A	May 2014	Draft
B	Aug 2014	Final
C		

Reproduced from Ordnance Survey mapping with the permission of Ordnance Survey on behalf of the Controller of Her Majesty's Stationary Office. © Crown copyright and database rights 2014 Ordnance Survey 0100031673.

## Mid Devon District Council SFRA

### APPENDIX E.1

#### DEPTH MAP - 1 IN 100-YEAR EVENT

Sheet No: 53 of 61 Index Number: MDDC\_Index\_53

This document is the property of Jeremy Benn Associates Ltd. It shall not be reproduced in whole or in part, nor disclosed to a third party, without the permission of Jeremy Benn Associates Ltd.

