

Key Plan

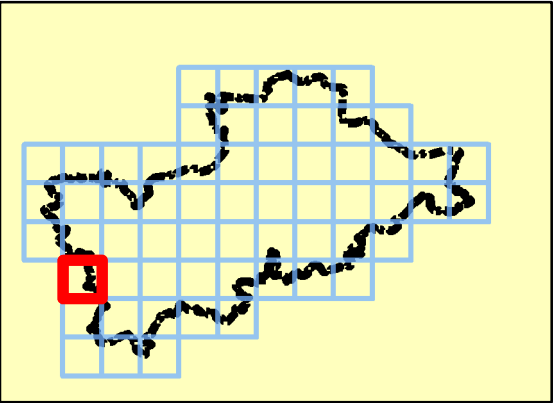

Legend

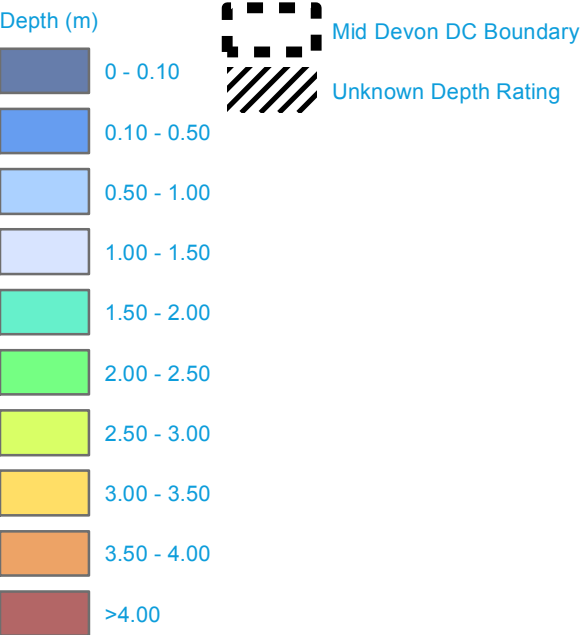

Note: Unknown Depth Rating relates to areas within the 1 in 1,000-year flood extent for which there is no depth rating available.

Depth modelling will be required as part of a detailed Flood Risk Assessment should development be undertaken in these areas.



REF	Date	Comments
A	May 2014	Draft
B	Aug 2014	Final
C		

Reproduced from Ordnance Survey mapping with the permission of Ordnance Survey on behalf of the Controller of Her Majesty's Stationary Office. © Crown copyright and database rights 2014 Ordnance Survey 0100031673.

Mid Devon District Council SFRA

APPENDIX E.2

DEPTH MAP - 1 IN 1000-YEAR EVENT

Sheet No: 46 of 61

Index Number: MDDC_Index_46

This document is the property of Jeremy Benn Associates Ltd. It shall not be reproduced in whole or in part, nor disclosed to a third party, without the permission of Jeremy Benn Associates Ltd.



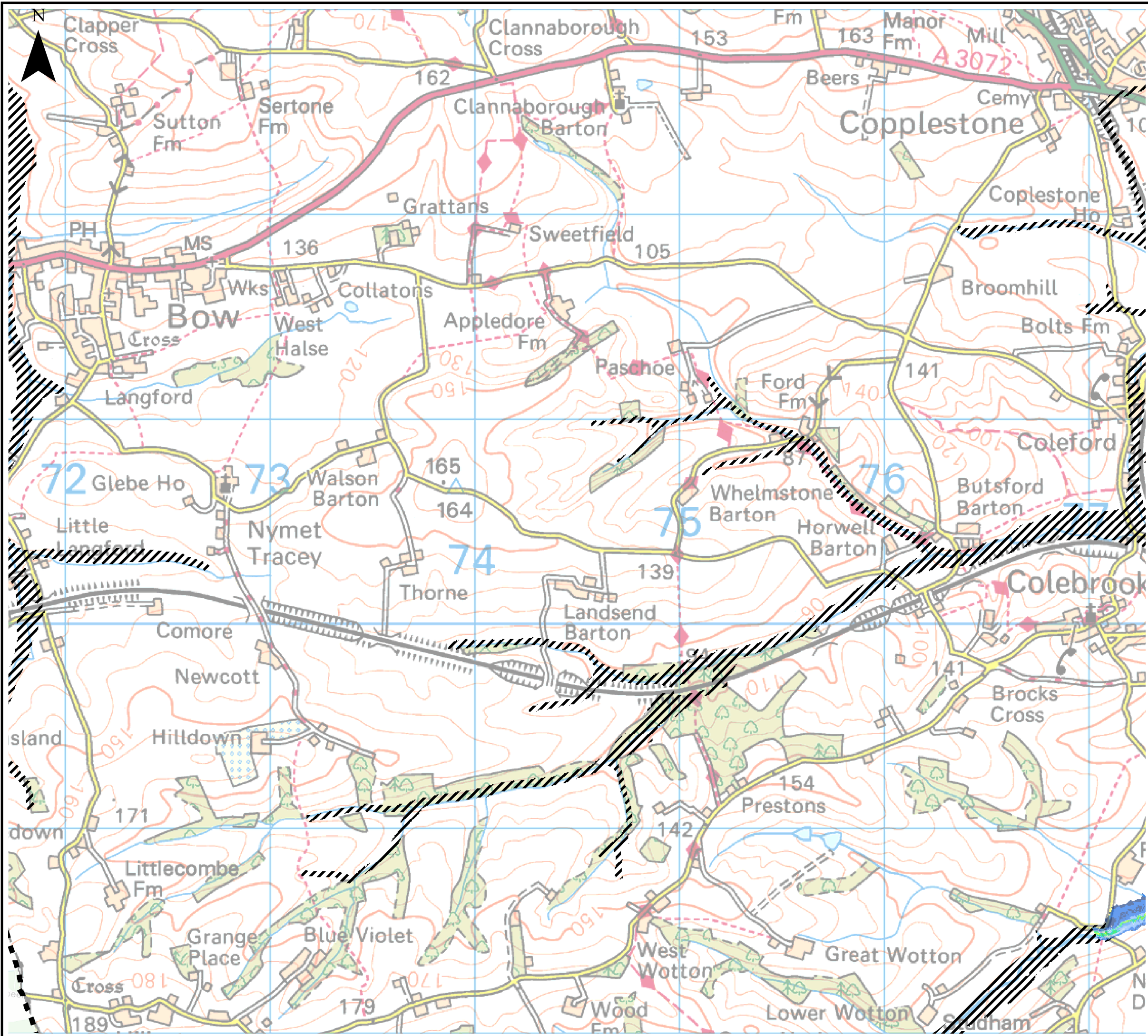

Key Plan

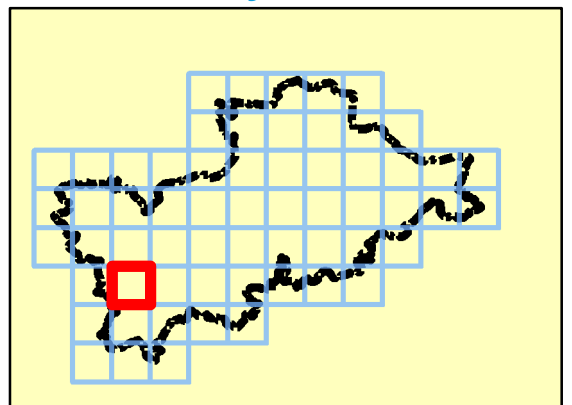

Legend

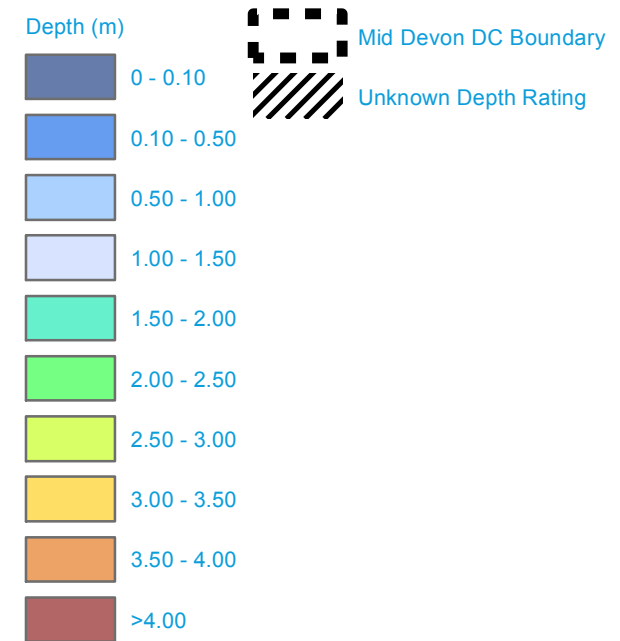

Note: Unknown Depth Rating relates to areas within the 1 in 1,000-year flood extent for which there is no depth rating available.

Depth modelling will be required as part of a detailed Flood Risk Assessment should development be undertaken in these areas.



REF	Date	Comments
A	May 2014	Draft
B	Aug 2014	Final
C		

Reproduced from Ordnance Survey mapping with the permission of Ordnance Survey on behalf of the Controller of Her Majesty's Stationary Office. © Crown copyright and database rights 2014 Ordnance Survey 0100031673.

Mid Devon District Council SFRA

APPENDIX E.2

DEPTH MAP - 1 IN 1000-YEAR EVENT

Sheet No: 47 of 61 Index Number: MDDC_Index_47

This document is the property of Jeremy Benn Associates Ltd. It shall not be reproduced in whole or in part, nor disclosed to a third party, without the permission of Jeremy Benn Associates Ltd.



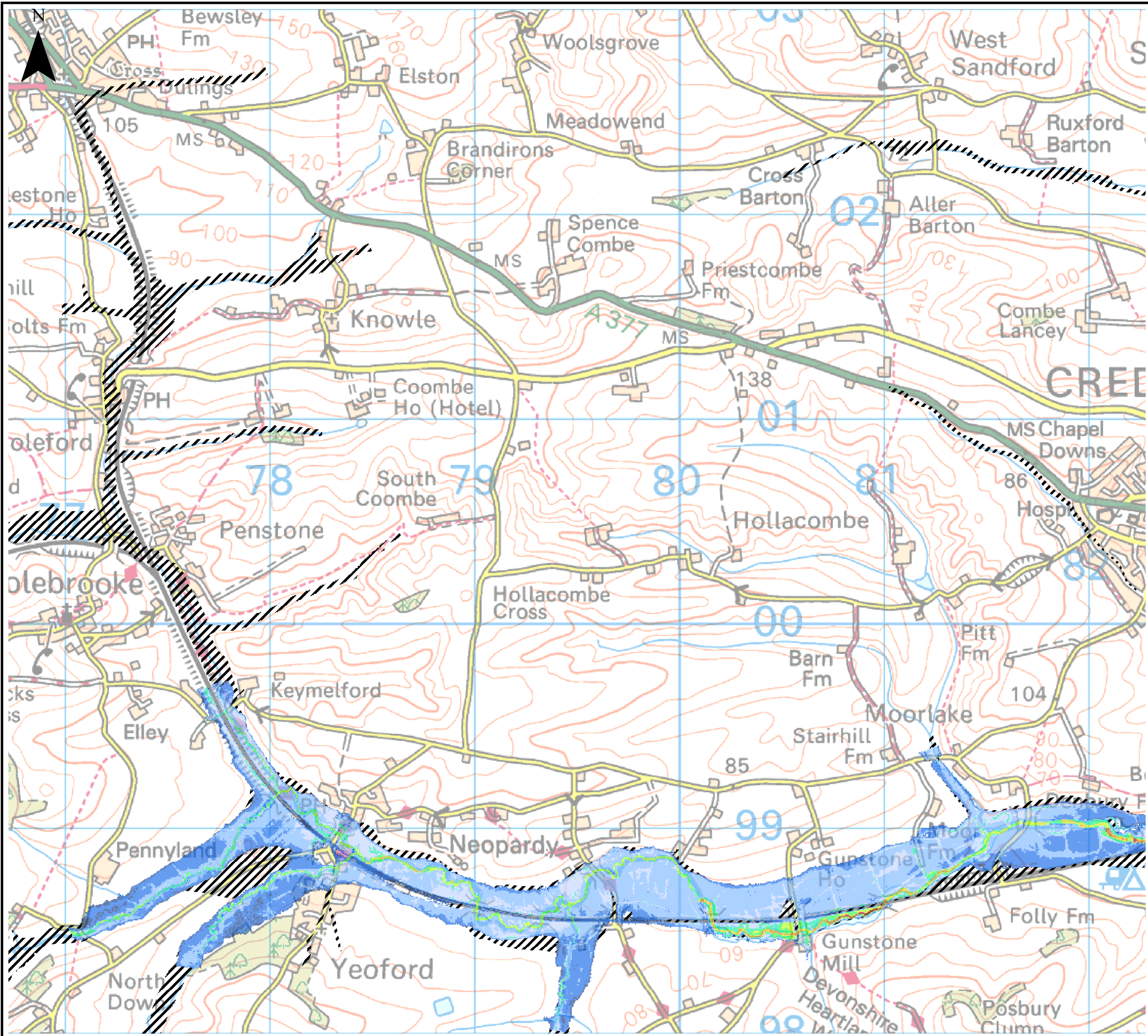

Key Plan

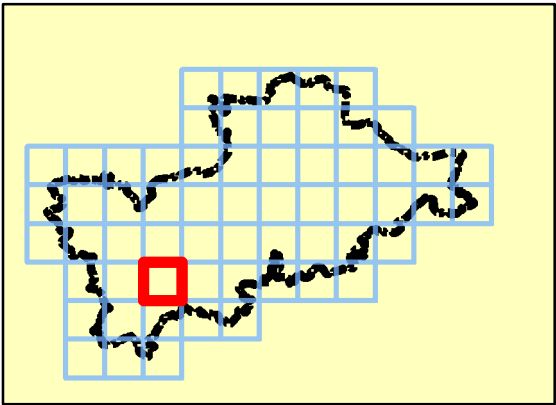

Legend

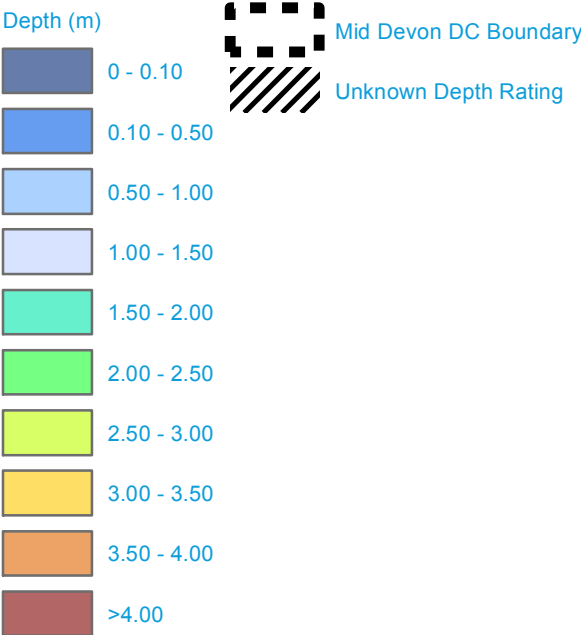

Note: Unknown Depth Rating relates to areas within the 1 in 1,000-year flood extent for which there is no depth rating available.

Depth modelling will be required as part of a detailed Flood Risk Assessment should development be undertaken in these areas.



REF	Date	Comments
A	May 2014	Draft
B	Aug 2014	Final
C		

Reproduced from Ordnance Survey mapping with the permission of Ordnance Survey on behalf of the Controller of Her Majesty's Stationary Office. © Crown copyright and database rights 2014 Ordnance Survey 0100031673.

Mid Devon District Council SFRA

APPENDIX E.2

DEPTH MAP - 1 IN 1000-YEAR EVENT

Sheet No: 48 of 61

Index Number: MDDC_Index_48

This document is the property of Jeremy Benn Associates Ltd. It shall not be reproduced in whole or in part, nor disclosed to a third party, without the permission of Jeremy Benn Associates Ltd.



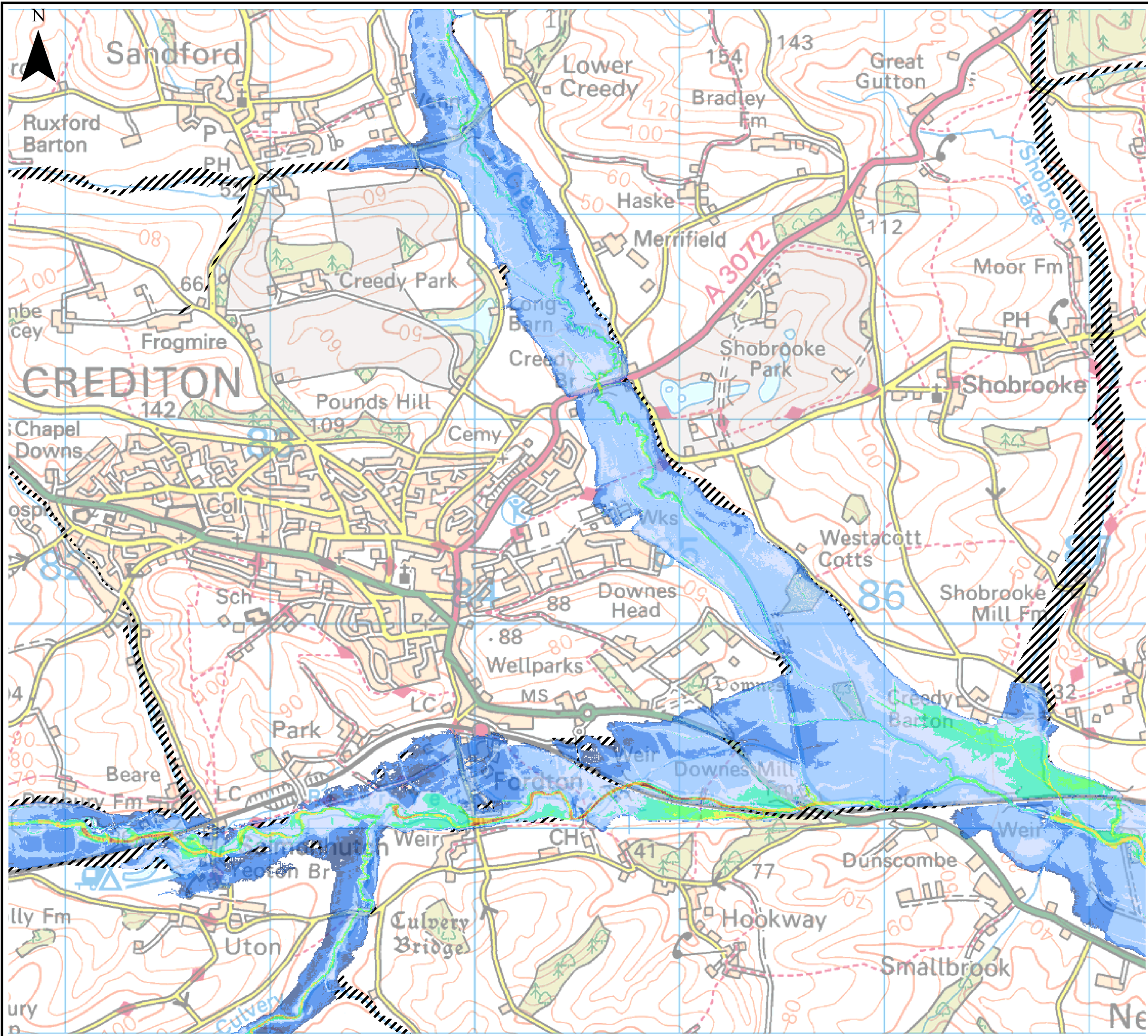

Key Plan

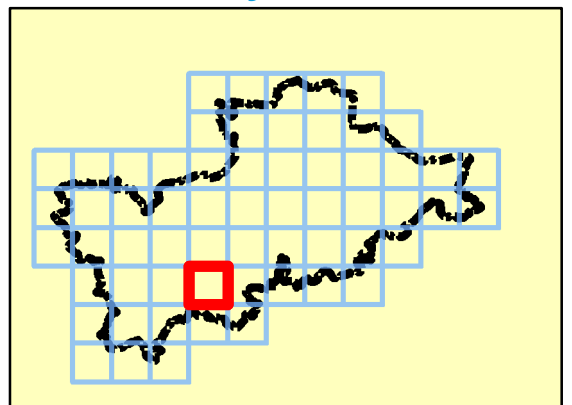

Legend

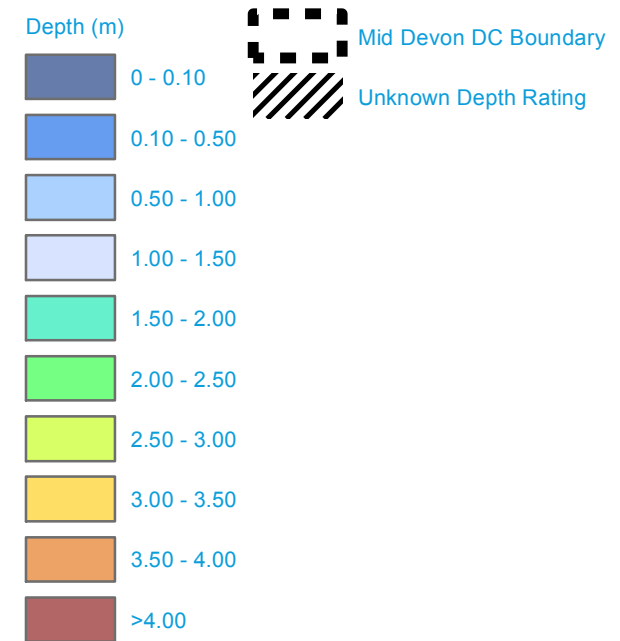

Note: Unknown Depth Rating relates to areas within the 1 in 1,000-year flood extent for which there is no depth rating available.

Depth modelling will be required as part of a detailed Flood Risk Assessment should development be undertaken in these areas.



REF	Date	Comments
A	May 2014	Draft
B	Aug 2014	Final
C		

Reproduced from Ordnance Survey mapping with the permission of Ordnance Survey on behalf of the Controller of Her Majesty's Stationary Office. © Crown copyright and database rights 2014 Ordnance Survey 0100031673.

Mid Devon District Council SFRA

APPENDIX E.2

DEPTH MAP - 1 IN 1000-YEAR EVENT

Sheet No: 49 of 61

Index Number: MDDC_Index_49

This document is the property of Jeremy Benn Associates Ltd. It shall not be reproduced in whole or in part, nor disclosed to a third party, without the permission of Jeremy Benn Associates Ltd.



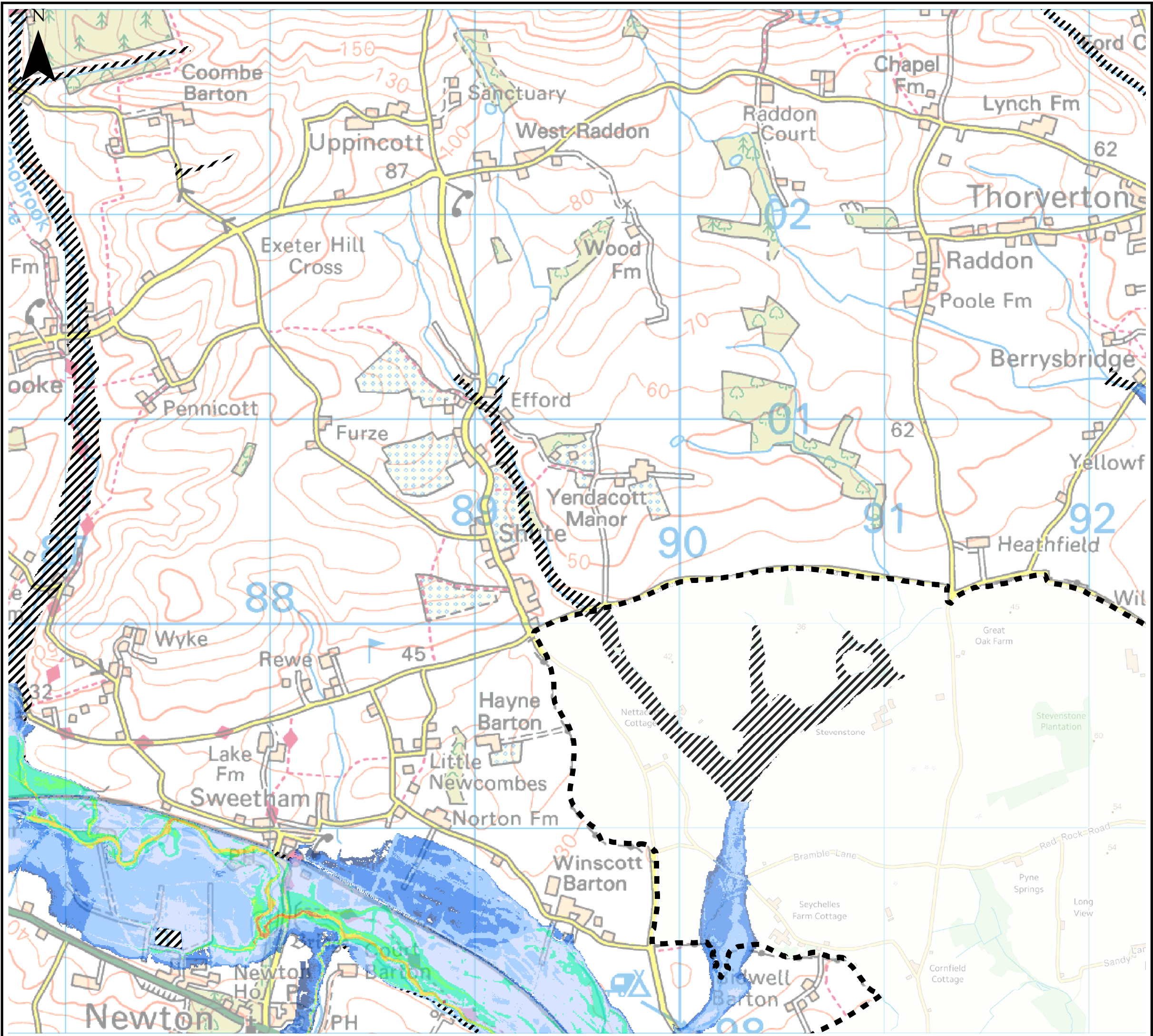

Key Plan

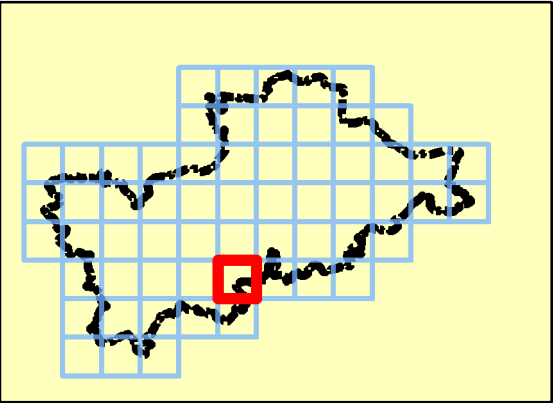

Legend

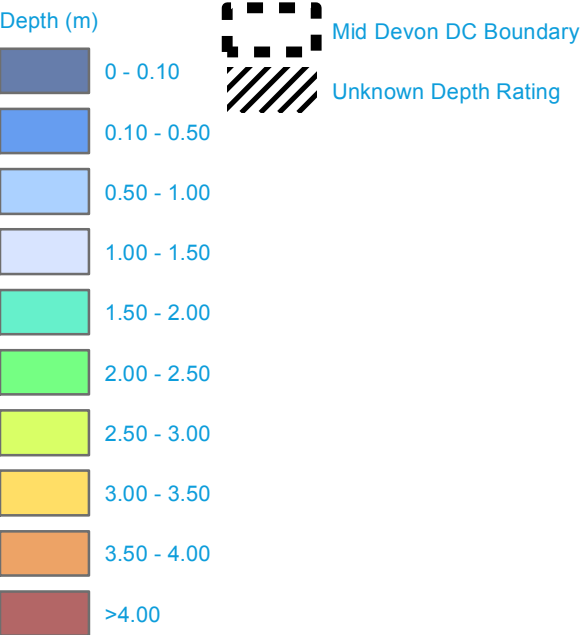

Note: Unknown Depth Rating relates to areas within the 1 in 1,000-year flood extent for which there is no depth rating available.

Depth modelling will be required as part of a detailed Flood Risk Assessment should development be undertaken in these areas.



REF	Date	Comments
A	May 2014	Draft
B	Aug 2014	Final
C		

Reproduced from Ordnance Survey mapping with the permission of Ordnance Survey on behalf of the Controller of Her Majesty's Stationary Office. © Crown copyright and database rights 2014 Ordnance Survey 0100031673.

Mid Devon District Council
SFRA

APPENDIX E.2

DEPTH MAP - 1 IN 1000-YEAR EVENT

Sheet No: 50 of 61 Index Number: MDDC_Index_50

This document is the property of Jeremy Benn Associates Ltd. It shall not be reproduced in whole or in part, nor disclosed to a third party, without the permission of Jeremy Benn Associates Ltd.



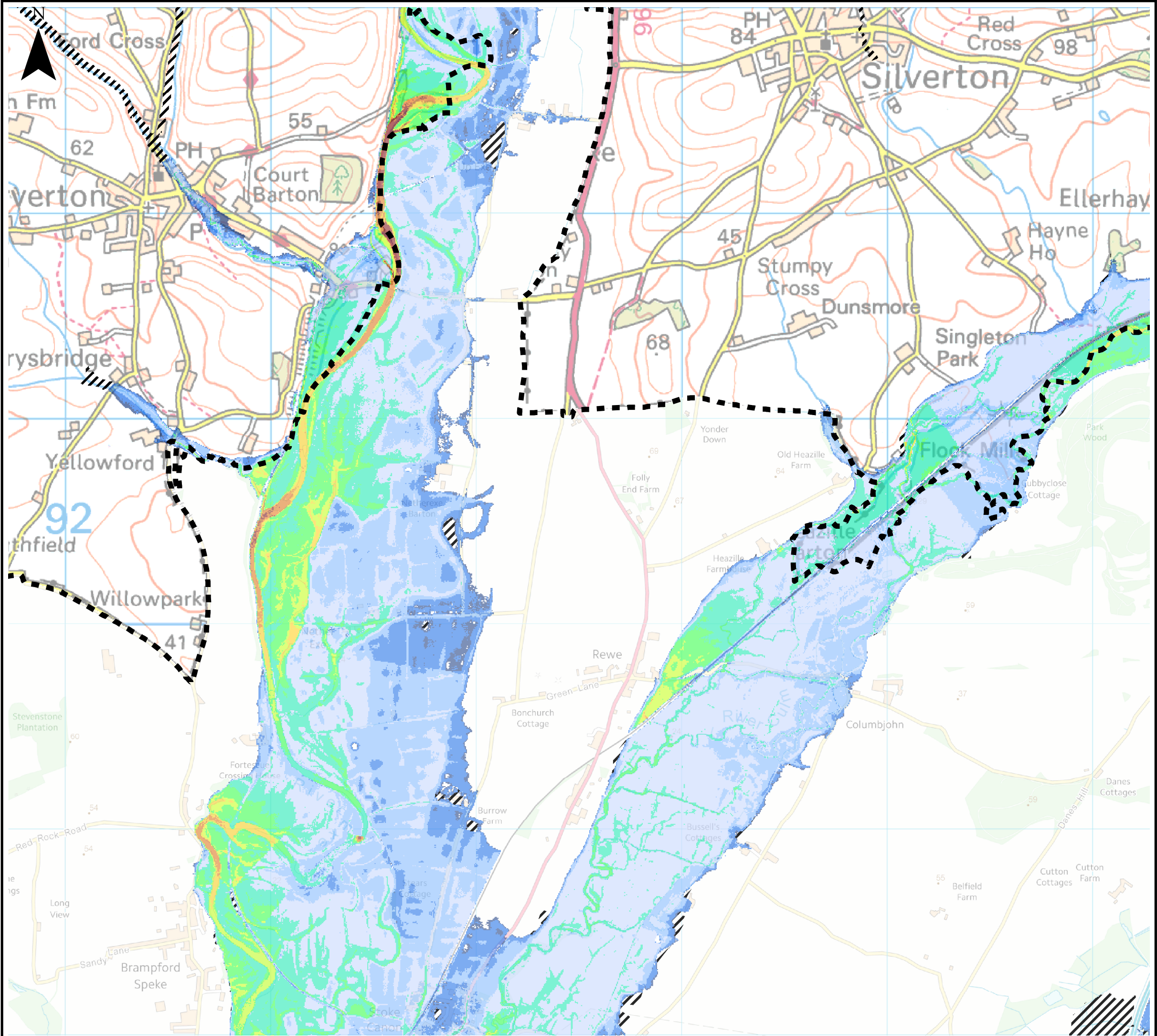

Key Plan

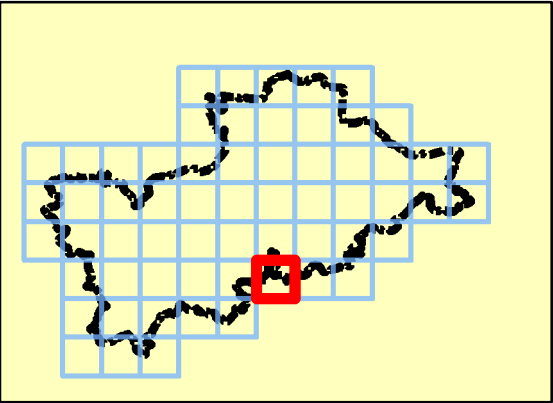

Legend



Note: Unknown Depth Rating relates to areas within the 1 in 1,000-year flood extent for which there is no depth rating available.

Depth modelling will be required as part of a detailed Flood Risk Assessment should development be undertaken in these areas.



REF	Date	Comments
A	May 2014	Draft
B	Aug 2014	Final
C		

Reproduced from Ordnance Survey mapping with the permission of Ordnance Survey on behalf of the Controller of Her Majesty's Stationary Office. © Crown copyright and database rights 2014 Ordnance Survey 0100031673.

Mid Devon District Council
SFRA

APPENDIX E.2

DEPTH MAP - 1 IN 1000-YEAR EVENT

Sheet No: 51 of 61 Index Number: MDDC_Index_51

This document is the property of Jeremy Benn Associates Ltd. It shall not be reproduced in whole or in part, nor disclosed to a third party, without the permission of Jeremy Benn Associates Ltd.



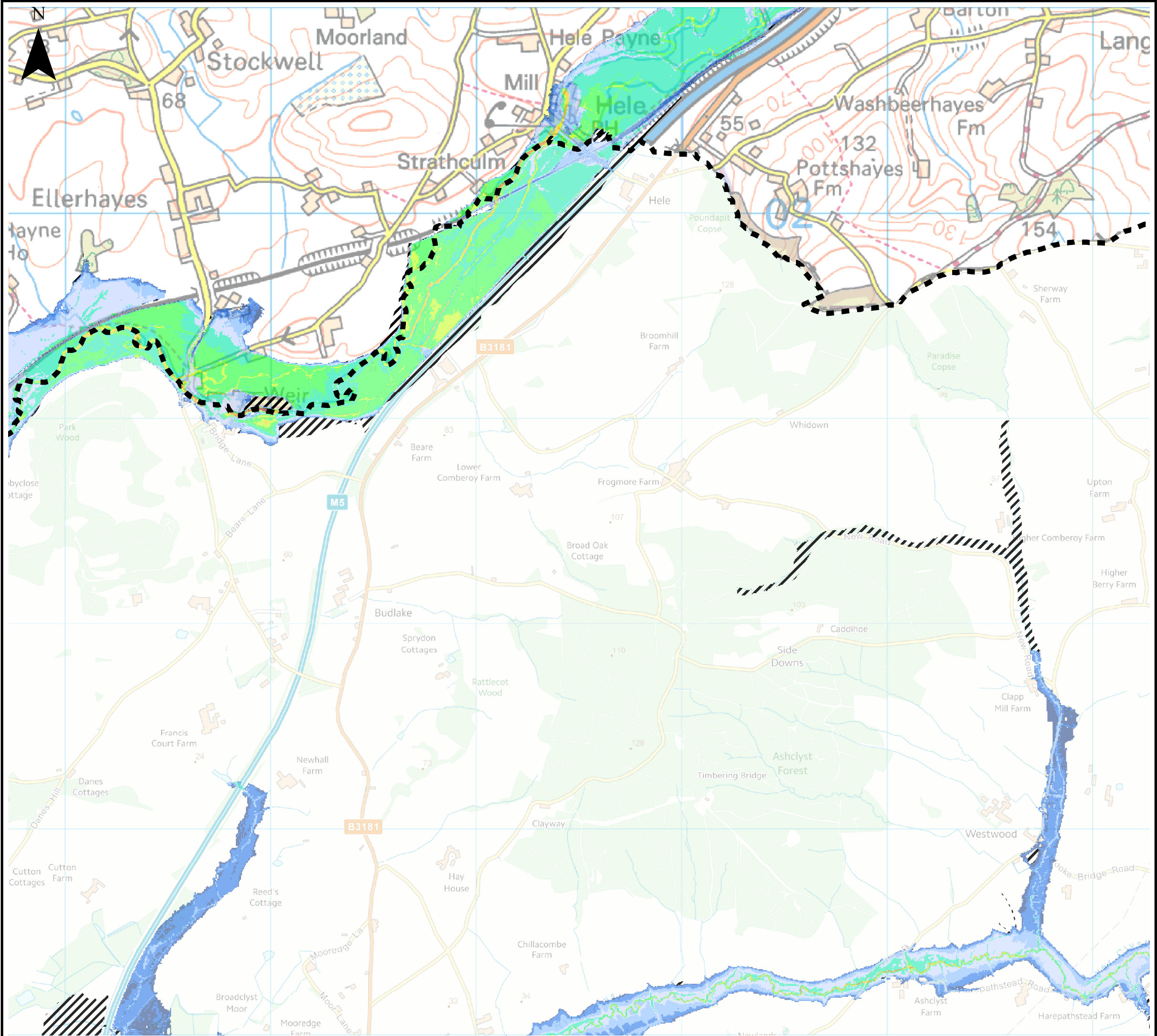

Key Plan

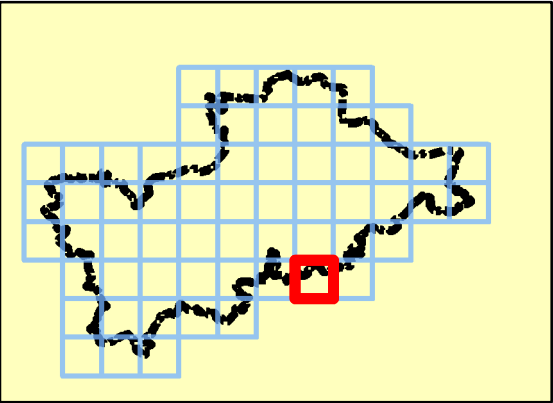

Legend

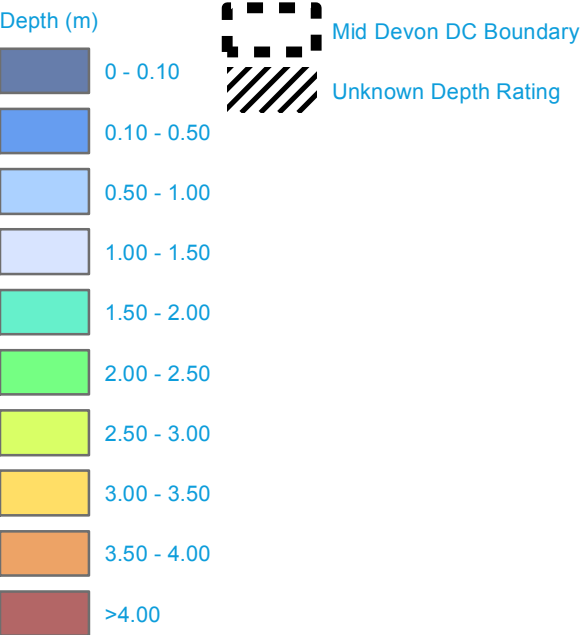

Note: Unknown Depth Rating relates to areas within the 1 in 1,000-year flood extent for which there is no depth rating available.

Depth modelling will be required as part of a detailed Flood Risk Assessment should development be undertaken in these areas.



REF	Date	Comments
A	May 2014	Draft
B	Aug 2014	Final
C		

Reproduced from Ordnance Survey mapping with the permission of Ordnance Survey on behalf of the Controller of Her Majesty's Stationary Office. © Crown copyright and database rights 2014 Ordnance Survey 0100031673.

Mid Devon District Council SFRA

APPENDIX E.2

DEPTH MAP - 1 IN 1000-YEAR EVENT

Sheet No: 52 of 61 Index Number: MDDC_Index_52

This document is the property of Jeremy Benn Associates Ltd. It shall not be reproduced in whole or in part, nor disclosed to a third party, without the permission of Jeremy Benn Associates Ltd.



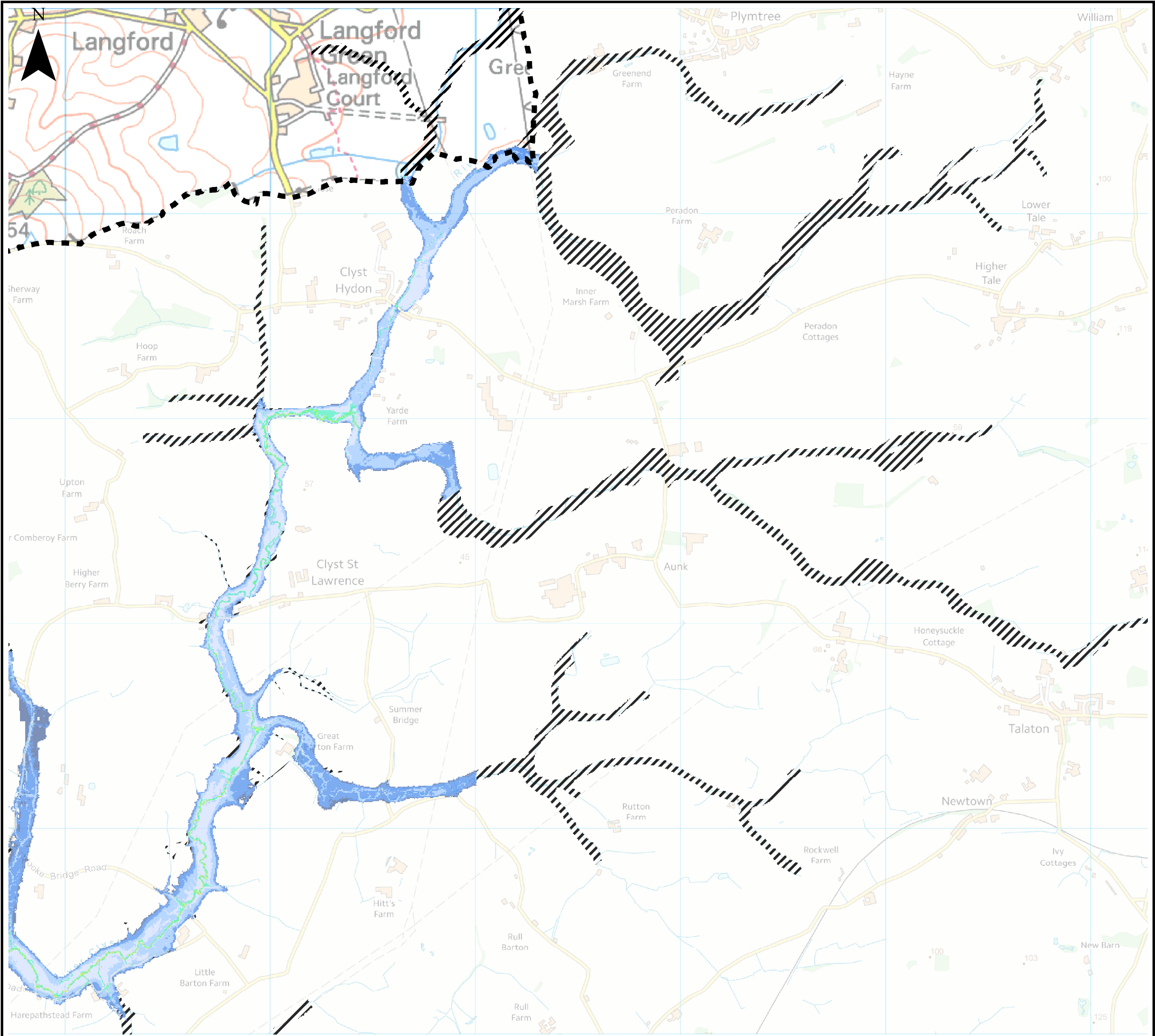

Key Plan

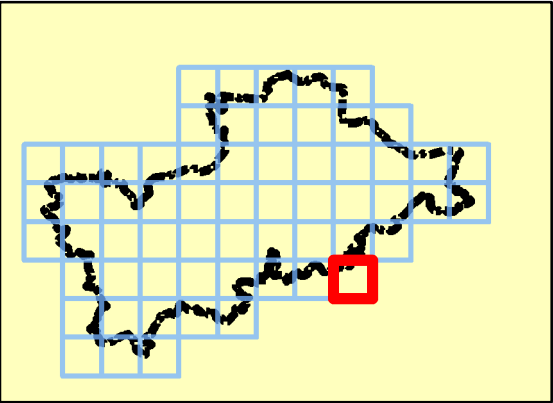

Legend



Note: Unknown Depth Rating relates to areas within the 1 in 1,000-year flood extent for which there is no depth rating available.

Depth modelling will be required as part of a detailed Flood Risk Assessment should development be undertaken in these areas.



REF	Date	Comments
A	May 2014	Draft
B	Aug 2014	Final
C		

Reproduced from Ordnance Survey mapping with the permission of Ordnance Survey on behalf of the Controller of Her Majesty's Stationary Office. © Crown copyright and database rights 2014 Ordnance Survey 0100031673.

Mid Devon District Council
SFRA

APPENDIX E.2

DEPTH MAP - 1 IN 1000-YEAR EVENT

Sheet No: 53 of 61 Index Number: MDDC_Index_53

This document is the property of Jeremy Benn Associates Ltd. It shall not be reproduced in whole or in part, nor disclosed to a third party, without the permission of Jeremy Benn Associates Ltd.

