

Key Plan

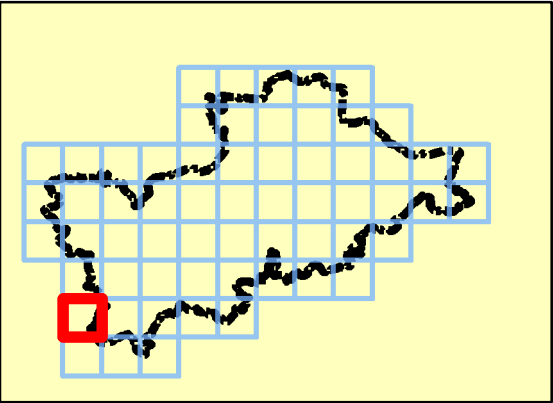

Legend

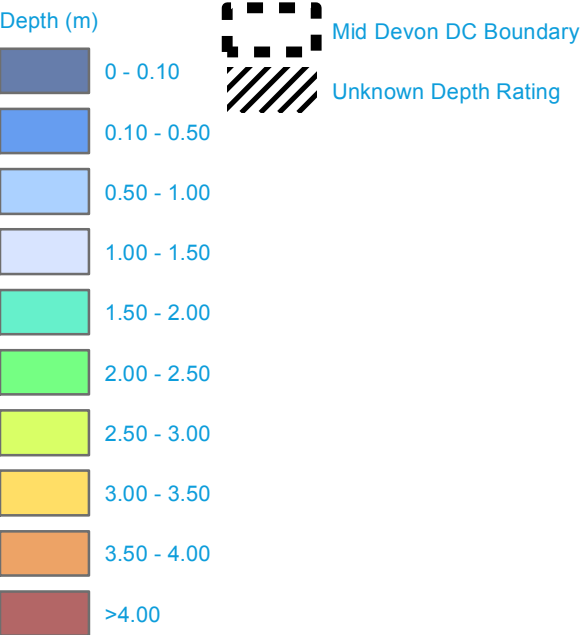

Note: Unknown Depth Rating relates to areas within the 1 in 1,000-year flood extent for which there is no depth rating available.

Depth modelling will be required as part of a detailed Flood Risk Assessment should development be undertaken in these areas.



REF	Date	Comments
A	May 2014	Draft
B	Aug 2014	Final
C		

Reproduced from Ordnance Survey mapping with the permission of Ordnance Survey on behalf of the Controller of Her Majesty's Stationary Office. © Crown copyright and database rights 2014 Ordnance Survey 0100031673.

Mid Devon District Council SFRA

APPENDIX E.2

DEPTH MAP - 1 IN 1000-YEAR EVENT

Sheet No: 54 of 61

Index Number: MDDC_Index_54

This document is the property of Jeremy Benn Associates Ltd. It shall not be reproduced in whole or in part, nor disclosed to a third party, without the permission of Jeremy Benn Associates Ltd.



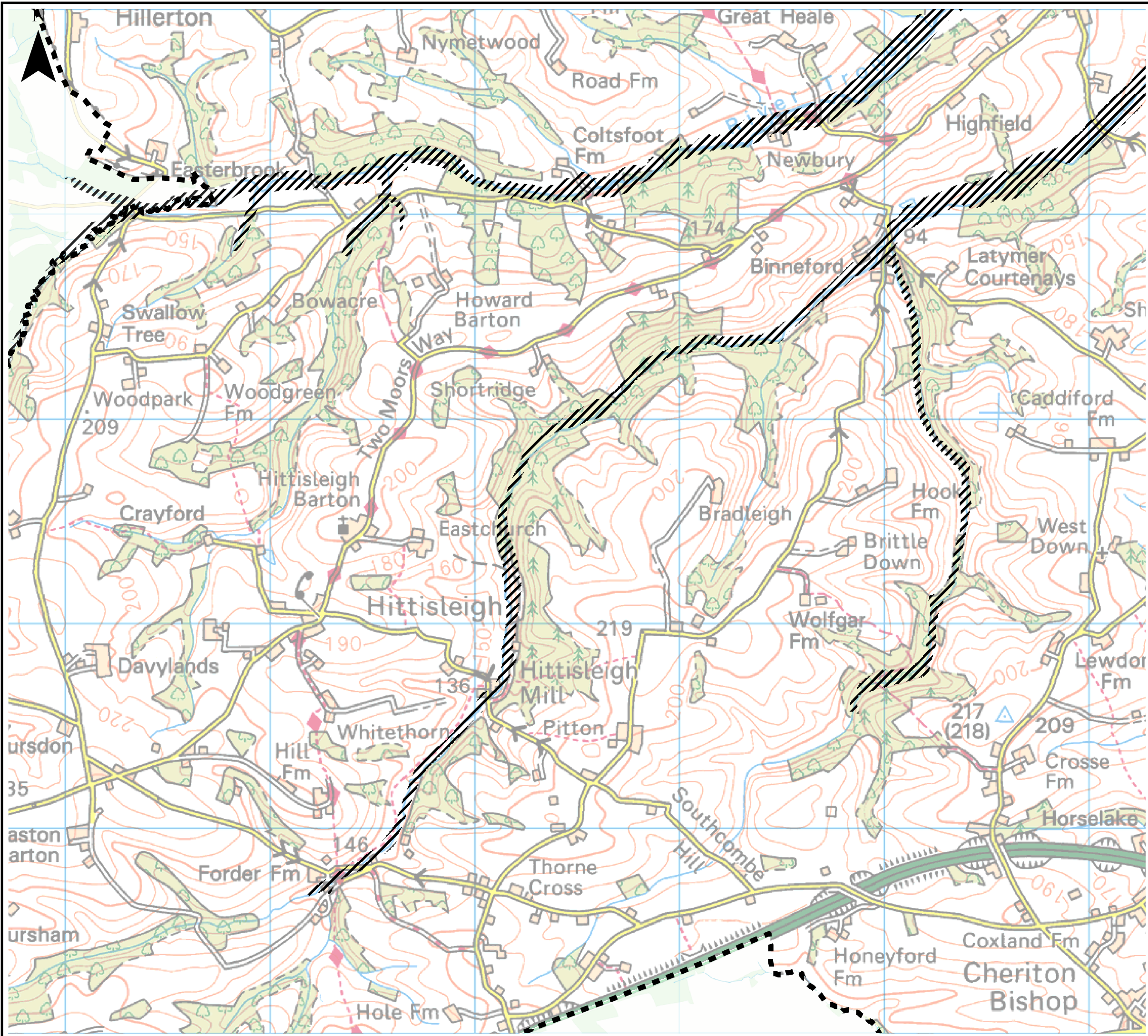

Key Plan

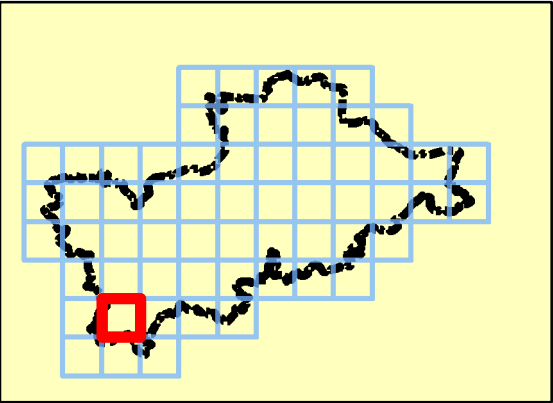

Legend

- Depth (m)
- 0 - 0.10
 - 0.10 - 0.50
 - 0.50 - 1.00
 - 1.00 - 1.50
 - 1.50 - 2.00
 - 2.00 - 2.50
 - 2.50 - 3.00
 - 3.00 - 3.50
 - 3.50 - 4.00
 - >4.00
- Mid Devon DC Boundary
- Unknown Depth Rating

Note: Unknown Depth Rating relates to areas within the 1 in 1,000-year flood extent for which there is no depth rating available.

Depth modelling will be required as part of a detailed Flood Risk Assessment should development be undertaken in these areas.



REF	Date	Comments
A	May 2014	Draft
B	Aug 2014	Final
C		

Reproduced from Ordnance Survey mapping with the permission of Ordnance Survey on behalf of the Controller of Her Majesty's Stationary Office. © Crown copyright and database rights 2014 Ordnance Survey 0100031673.

Mid Devon District Council SFRA

APPENDIX E.2

DEPTH MAP - 1 IN 1000-YEAR EVENT

Sheet No: 55 of 61 Index Number: MDDC_Index_55

This document is the property of Jeremy Benn Associates Ltd. It shall not be reproduced in whole or in part, nor disclosed to a third party, without the permission of Jeremy Benn Associates Ltd.



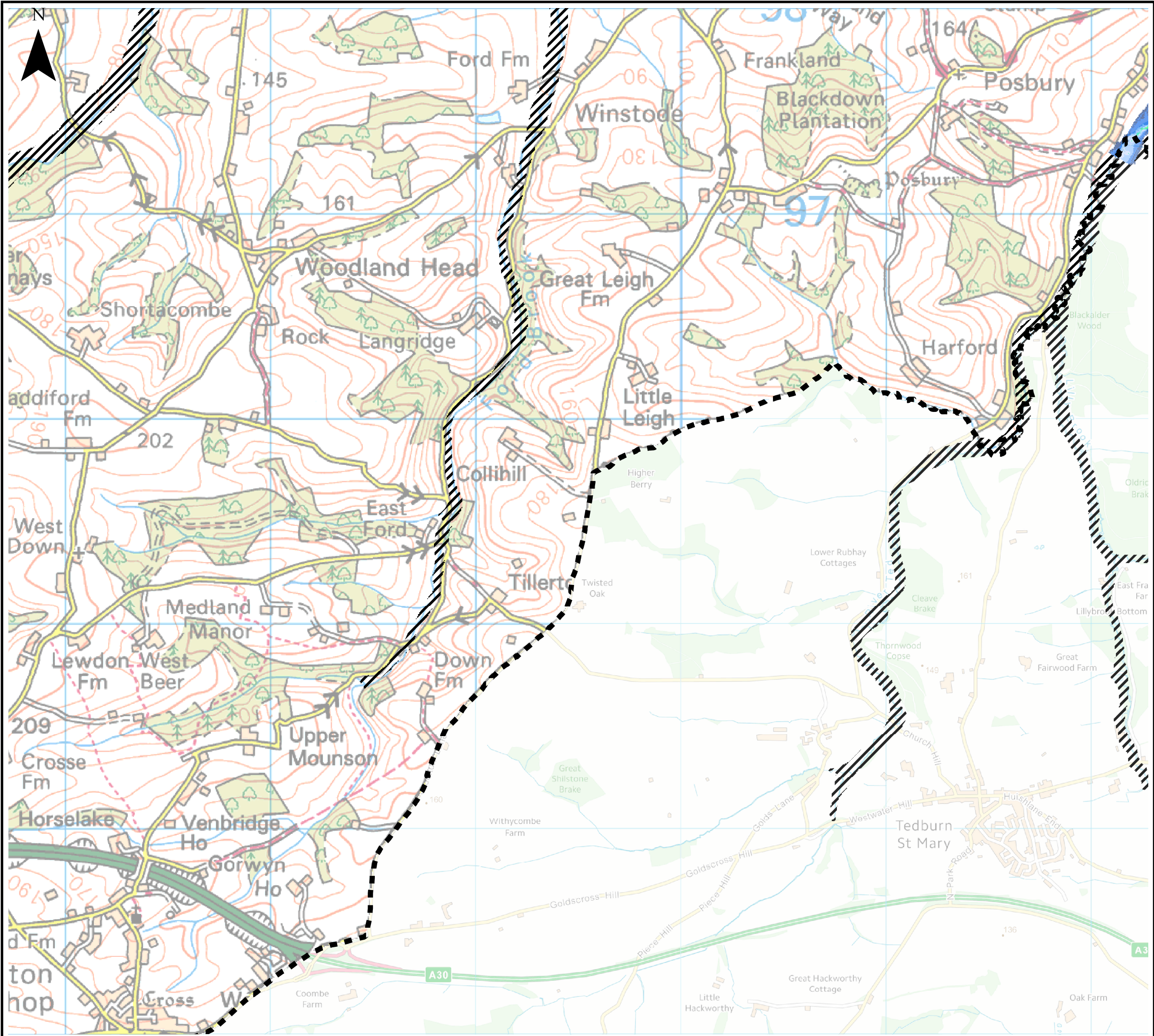

Key Plan

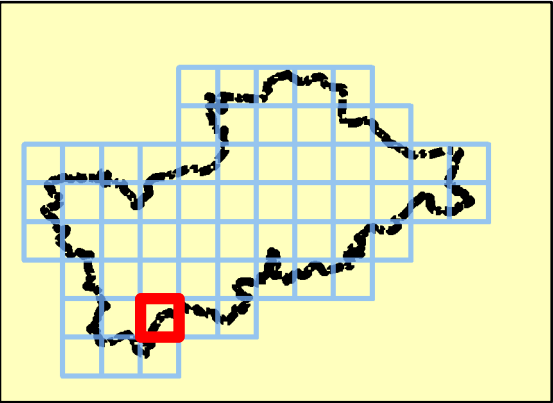

Legend

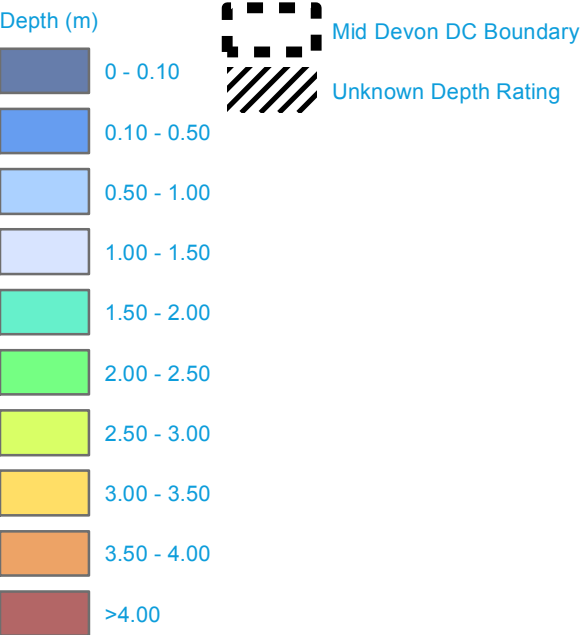

Note: Unknown Depth Rating relates to areas within the 1 in 1,000-year flood extent for which there is no depth rating available.

Depth modelling will be required as part of a detailed Flood Risk Assessment should development be undertaken in these areas.



REF	Date	Comments
A	May 2014	Draft
B	Aug 2014	Final
C		

Reproduced from Ordnance Survey mapping with the permission of Ordnance Survey on behalf of the Controller of Her Majesty's Stationary Office. © Crown copyright and database rights 2014 Ordnance Survey 0100031673.

Mid Devon District Council SFRA

APPENDIX E.2

DEPTH MAP - 1 IN 1000-YEAR EVENT

Sheet No: 56 of 61

Index Number: MDDC_Index_56

This document is the property of Jeremy Benn Associates Ltd. It shall not be reproduced in whole or in part, nor disclosed to a third party, without the permission of Jeremy Benn Associates Ltd.



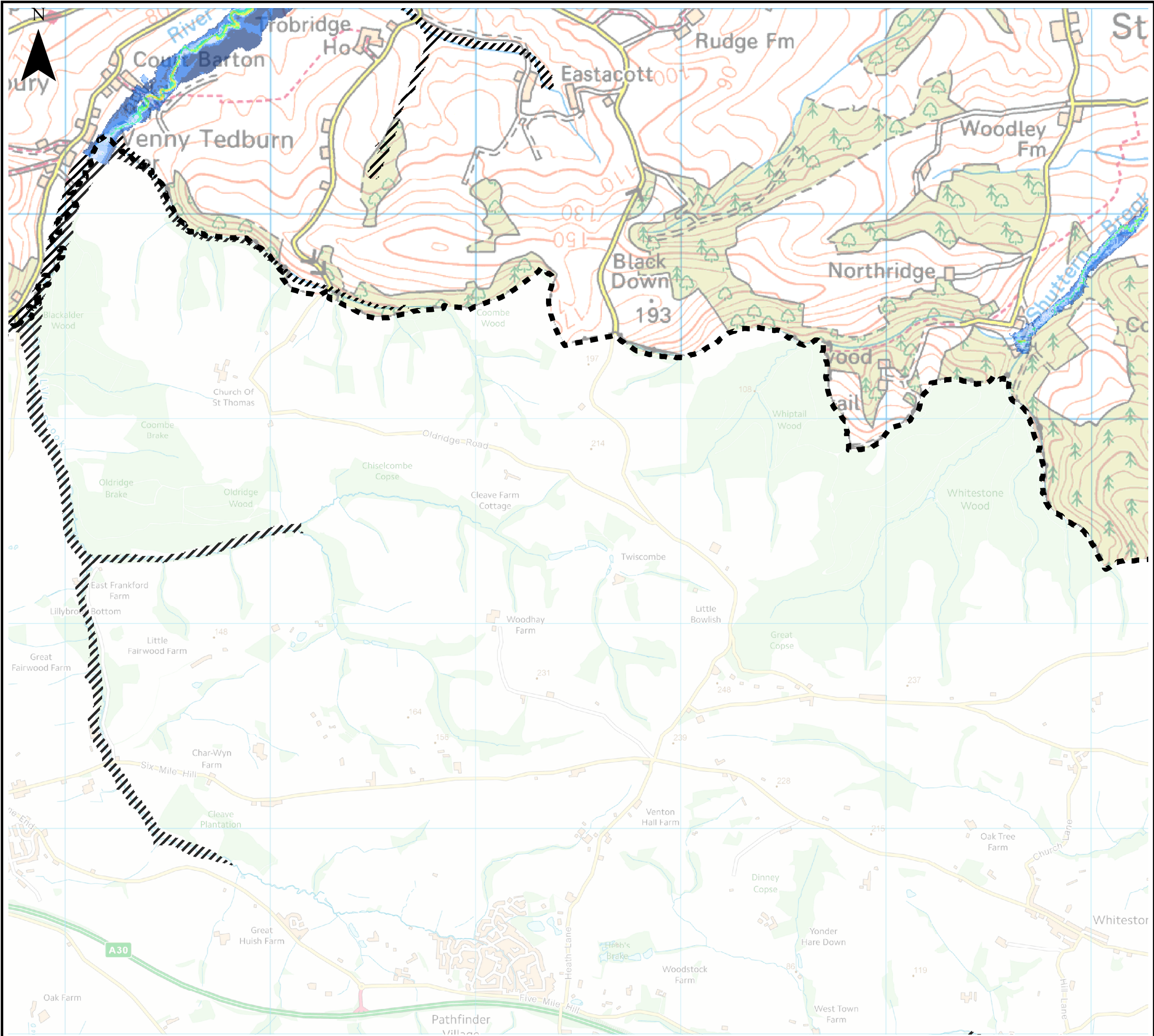

Key Plan

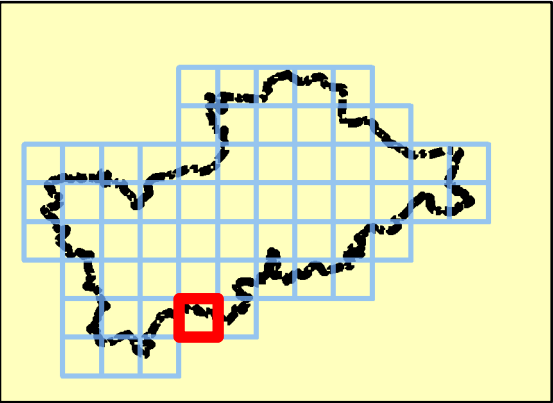

Legend

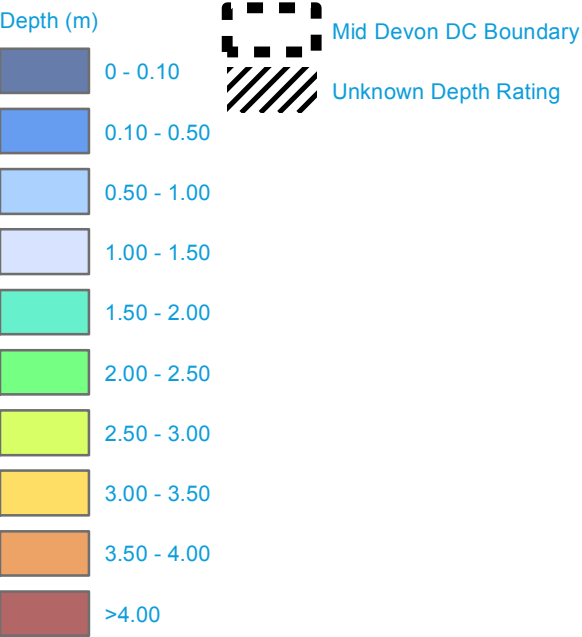

Note: Unknown Depth Rating relates to areas within the 1 in 1,000-year flood extent for which there is no depth rating available.

Depth modelling will be required as part of a detailed Flood Risk Assessment should development be undertaken in these areas.



REF	Date	Comments
A	May 2014	Draft
B	Aug 2014	Final
C		

Reproduced from Ordnance Survey mapping with the permission of Ordnance Survey on behalf of the Controller of Her Majesty's Stationary Office. © Crown copyright and database rights 2014 Ordnance Survey 0100031673.

Mid Devon District Council SFRA

APPENDIX E.2

DEPTH MAP - 1 IN 1000-YEAR EVENT

Sheet No: 57 of 61 Index Number: MDDC_Index_57

This document is the property of Jeremy Benn Associates Ltd. It shall not be reproduced in whole or in part, nor disclosed to a third party, without the permission of Jeremy Benn Associates Ltd.



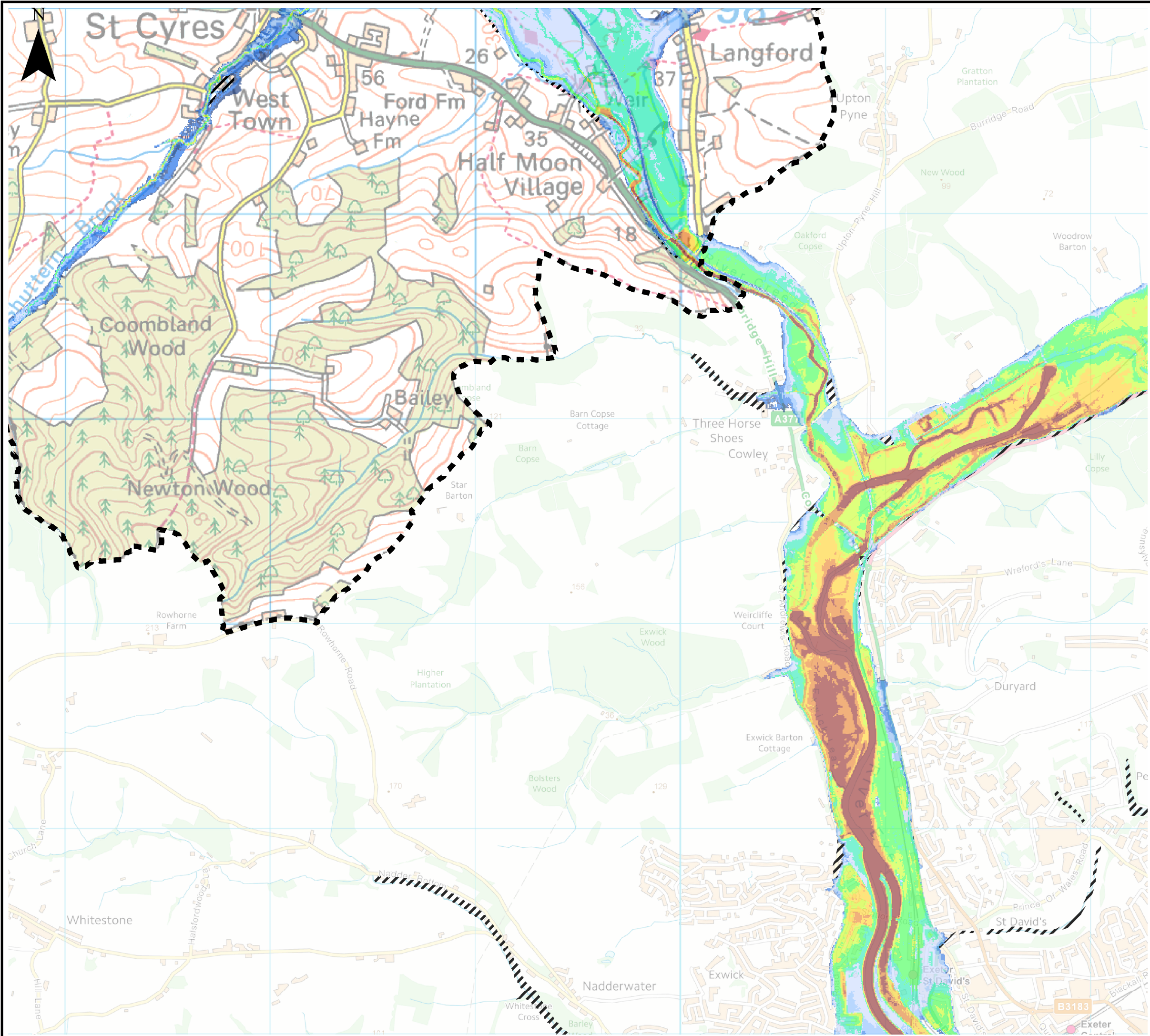

Key Plan

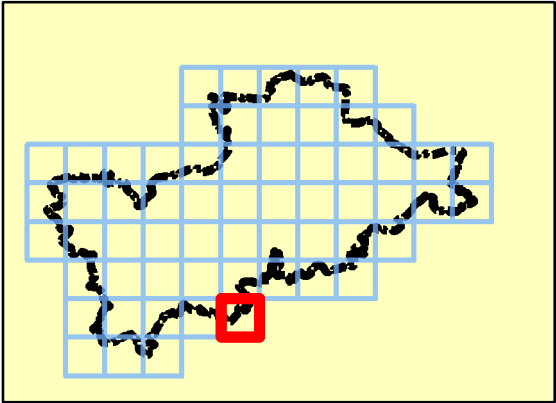

Legend

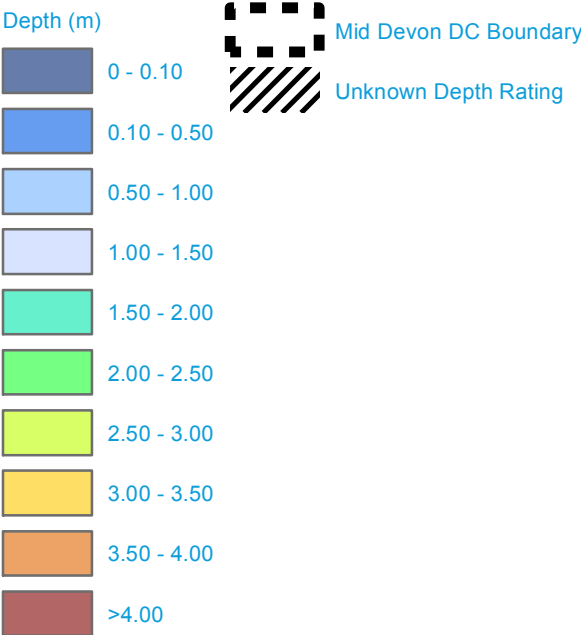

Note: Unknown Depth Rating relates to areas within the 1 in 1,000-year flood extent for which there is no depth rating available.

Depth modelling will be required as part of a detailed Flood Risk Assessment should development be undertaken in these areas.



REF	Date	Comments
A	May 2014	Draft
B	Aug 2014	Final
C		

Reproduced from Ordnance Survey mapping with the permission of Ordnance Survey on behalf of the Controller of Her Majesty's Stationary Office. © Crown copyright and database rights 2014 Ordnance Survey 0100031673.

Mid Devon District Council SFRA

APPENDIX E.2

DEPTH MAP - 1 IN 1000-YEAR EVENT

Sheet No: 58 of 61

Index Number: MDDC_Index_58

This document is the property of Jeremy Benn Associates Ltd. It shall not be reproduced in whole or in part, nor disclosed to a third party, without the permission of Jeremy Benn Associates Ltd.

