

Key Plan

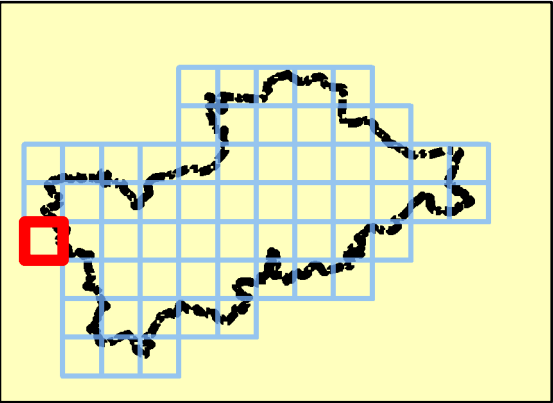

Legend

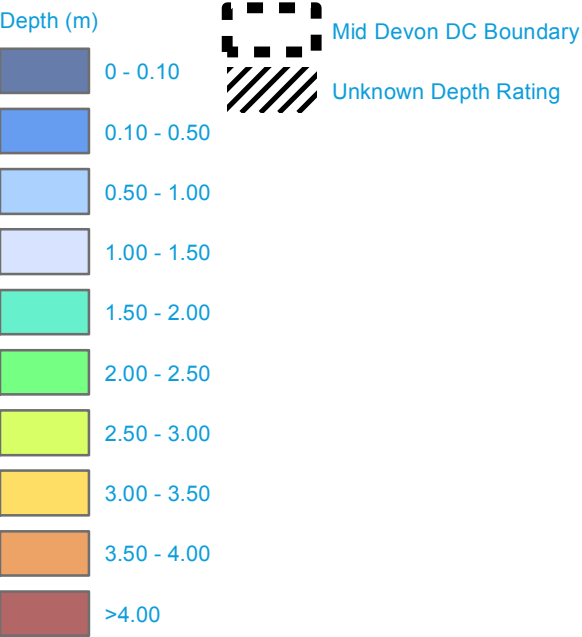

Note: Unknown Depth Rating relates to areas within the 1 in 1,000-year flood extent for which there is no depth rating available.

Depth modelling will be required as part of a detailed Flood Risk Assessment should development be undertaken in these areas.



REF	Date	Comments
A	May 2014	Draft
B	Aug 2014	Final
C		

Reproduced from Ordnance Survey mapping with the permission of Ordnance Survey on behalf of the Controller of Her Majesty's Stationary Office. © Crown copyright and database rights 2014 Ordnance Survey 0100031673.

Mid Devon District Council SFRA

APPENDIX E.2

DEPTH MAP - 1 IN 1000-YEAR EVENT

Sheet No: 36 of 61

Index Number: MDDC_Index_36

This document is the property of Jeremy Benn Associates Ltd. It shall not be reproduced in whole or in part, nor disclosed to a third party, without the permission of Jeremy Benn Associates Ltd.



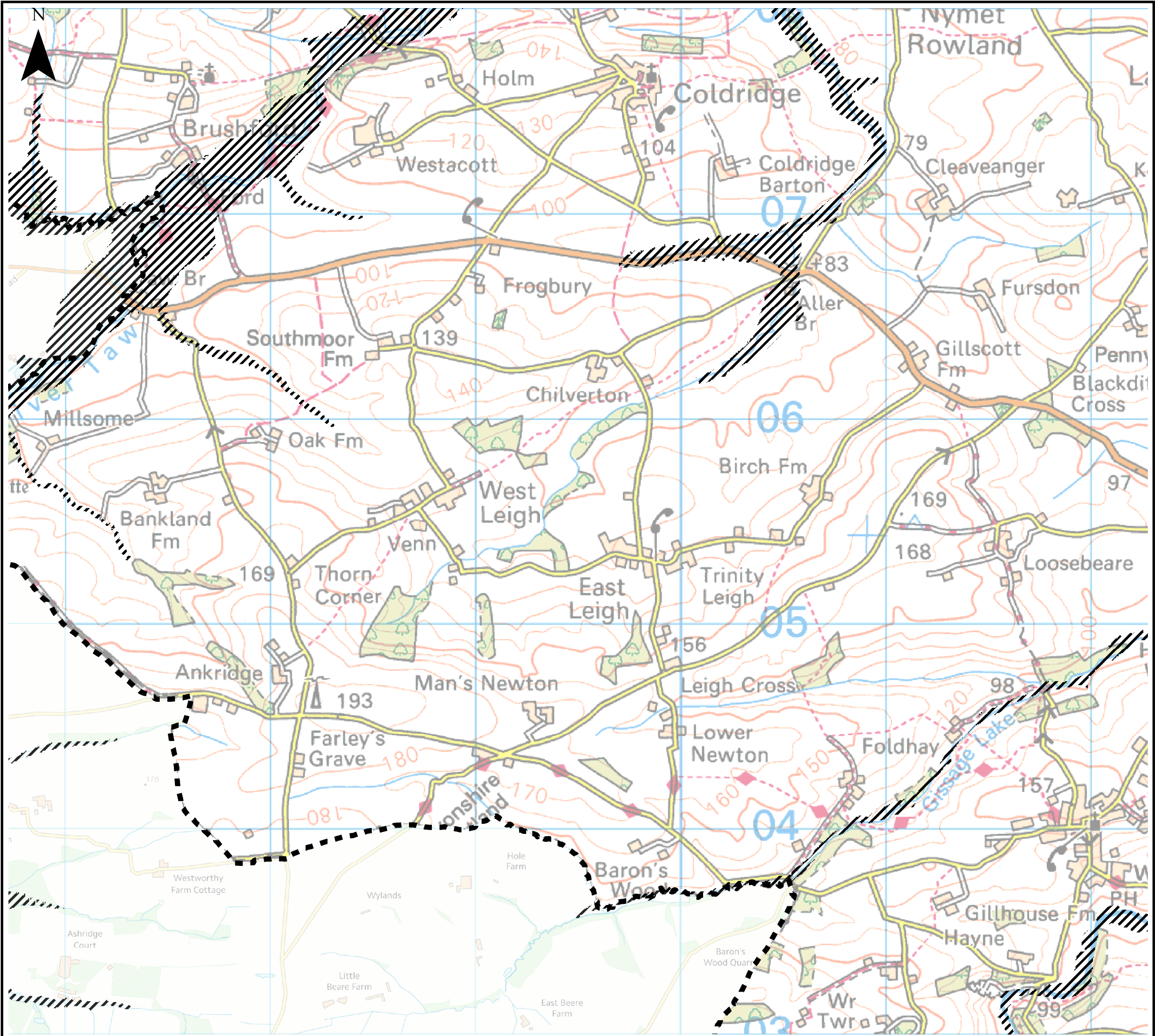

Key Plan

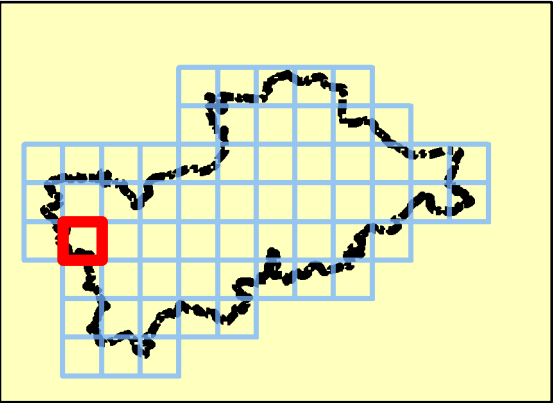

Legend

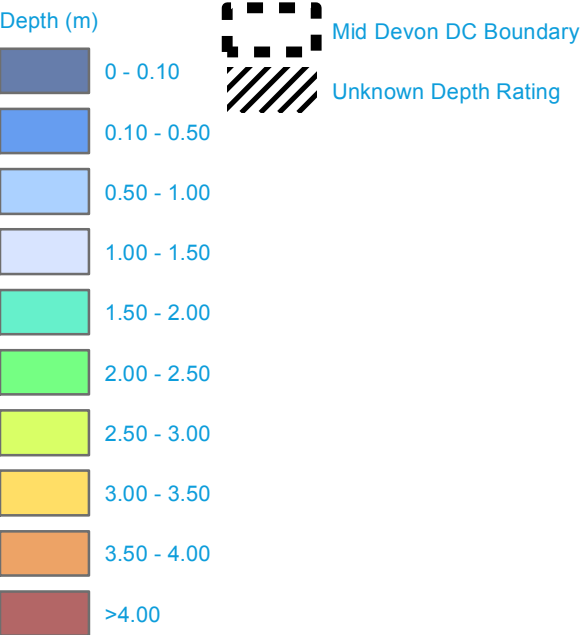

Note: Unknown Depth Rating relates to areas within the 1 in 1,000-year flood extent for which there is no depth rating available.

Depth modelling will be required as part of a detailed Flood Risk Assessment should development be undertaken in these areas.



REF	Date	Comments
A	May 2014	Draft
B	Aug 2014	Final
C		

Reproduced from Ordnance Survey mapping with the permission of Ordnance Survey on behalf of the Controller of Her Majesty's Stationary Office. © Crown copyright and database rights 2014 Ordnance Survey 0100031673.

Mid Devon District Council
SFRA

APPENDIX E.2

DEPTH MAP - 1 IN 1000-YEAR EVENT

Sheet No: 37 of 61 Index Number: MDDC_Index_37

This document is the property of Jeremy Benn Associates Ltd. It shall not be reproduced in whole or in part, nor disclosed to a third party, without the permission of Jeremy Benn Associates Ltd.



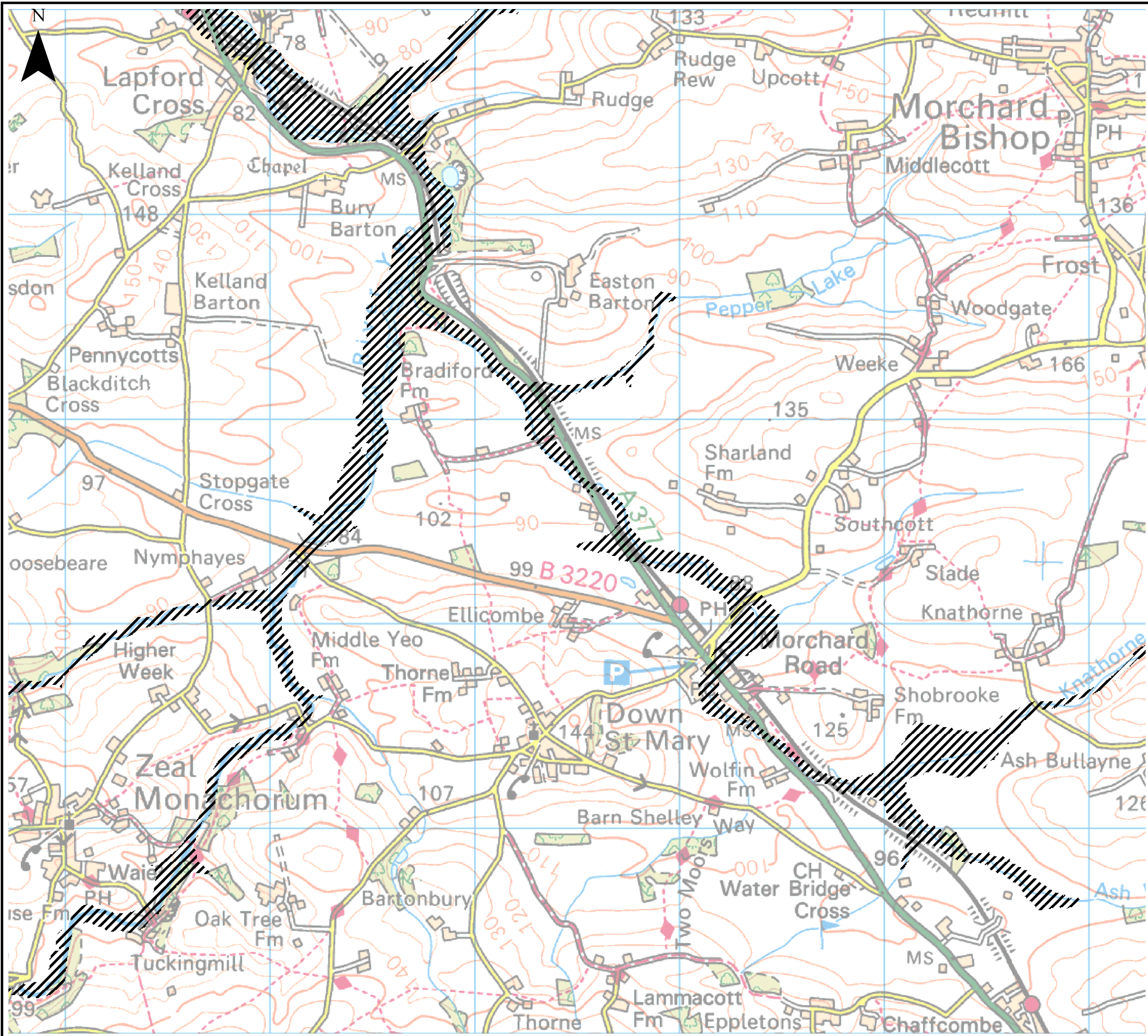

Key Plan

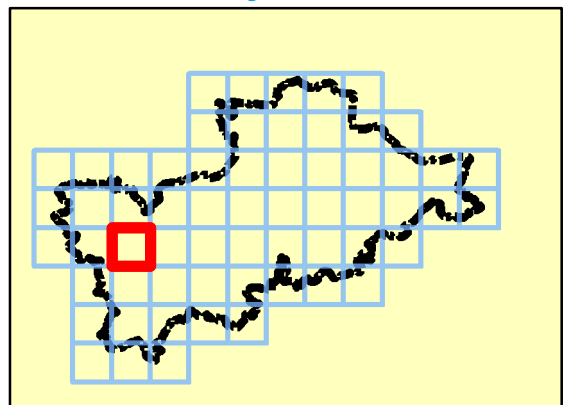

Legend

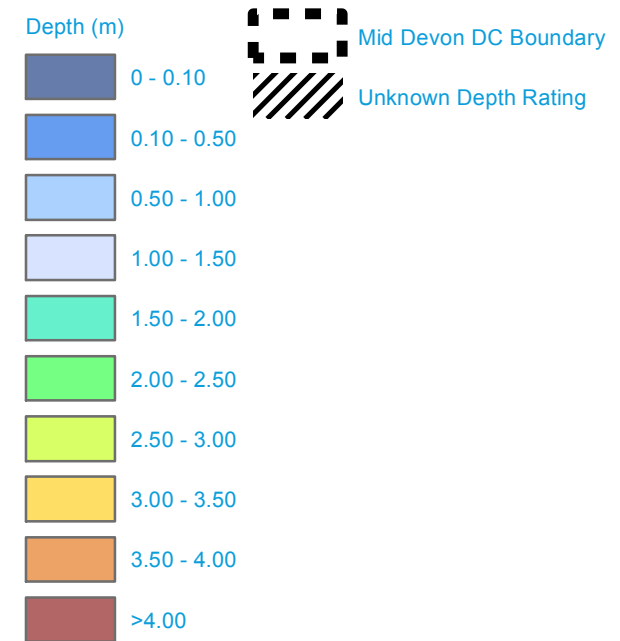

Note: Unknown Depth Rating relates to areas within the 1 in 1,000-year flood extent for which there is no depth rating available.

Depth modelling will be required as part of a detailed Flood Risk Assessment should development be undertaken in these areas.



REF	Date	Comments
A	May 2014	Draft
B	Aug 2014	Final
C		

Reproduced from Ordnance Survey mapping with the permission of Ordnance Survey on behalf of the Controller of Her Majesty's Stationary Office. © Crown copyright and database rights 2014 Ordnance Survey 0100031673.

Mid Devon District Council SFRA

APPENDIX E.2

DEPTH MAP - 1 IN 1000-YEAR EVENT

Sheet No: 38 of 61 Index Number: MDDC_Index_38

This document is the property of Jeremy Benn Associates Ltd. It shall not be reproduced in whole or in part, nor disclosed to a third party, without the permission of Jeremy Benn Associates Ltd.



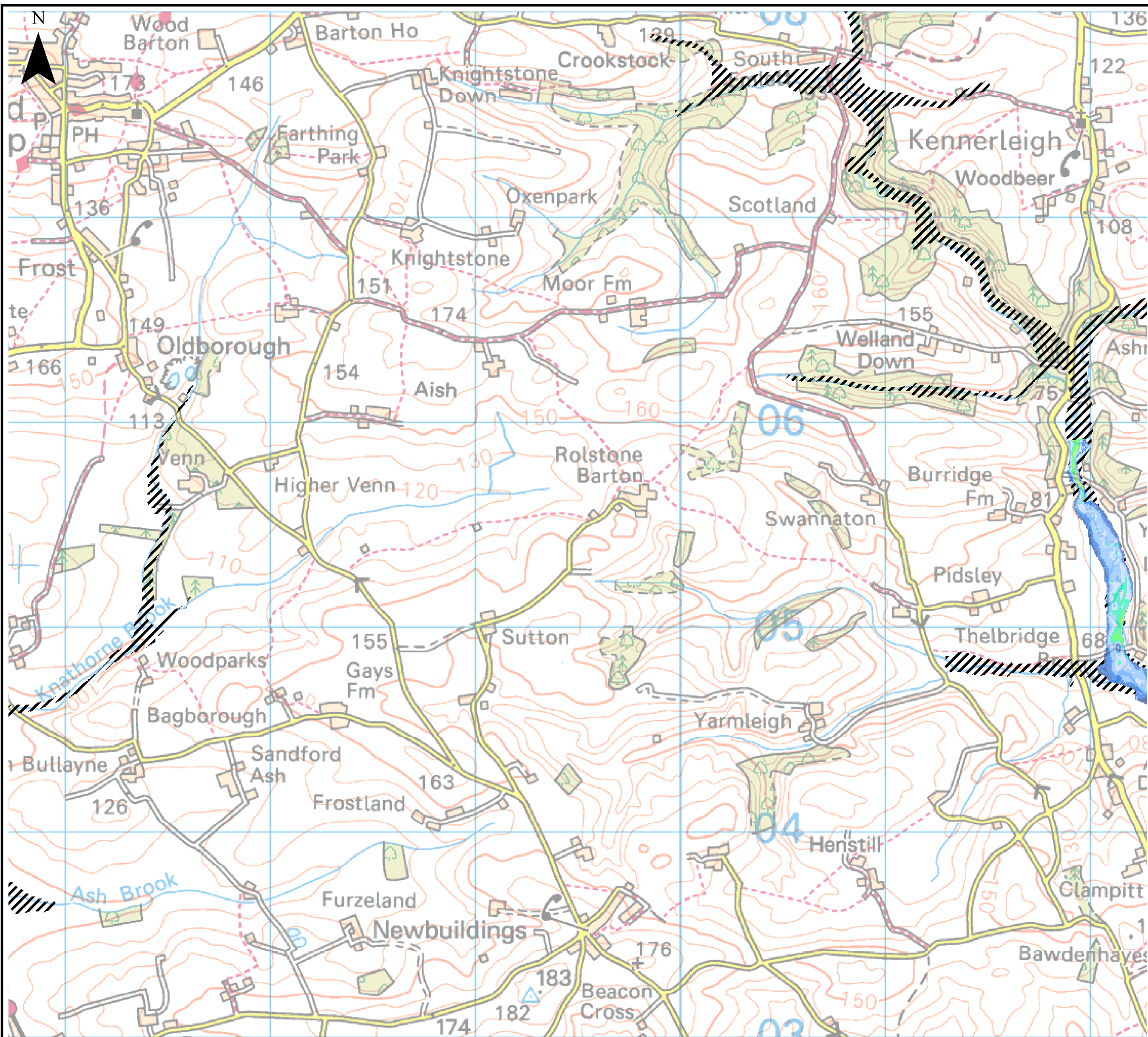

Key Plan

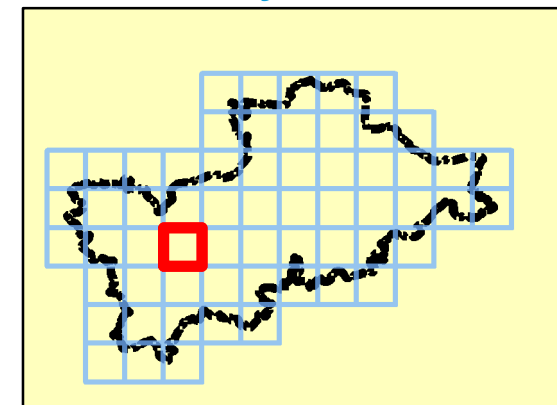

Legend

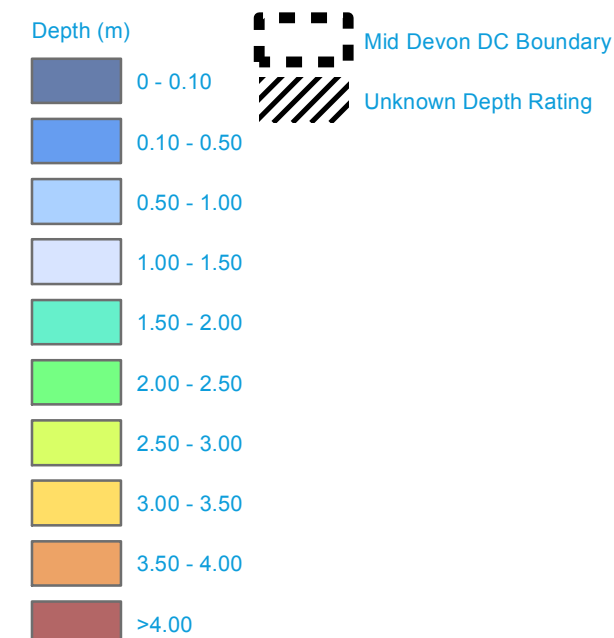

Note: Unknown Depth Rating relates to areas within the 1 in 1,000-year flood extent for which there is no depth rating available.

Depth modelling will be required as part of a detailed Flood Risk Assessment should development be undertaken in these areas.



REF	Date	Comments
A	May 2014	Draft
B	Aug 2014	Final
C		

Reproduced from Ordnance Survey mapping with the permission of Ordnance Survey on behalf of the Controller of Her Majesty's Stationary Office. © Crown copyright and database rights 2014 Ordnance Survey 0100031673.

Mid Devon District Council
SFRA

APPENDIX E.2

DEPTH MAP - 1 IN 1000-YEAR EVENT

Sheet No: 39 of 61

Index Number: MDDC Index 39

This document is the property of Jeremy Benn Associates Ltd. It shall not be reproduced in whole or in part, nor disclosed to a third party, without the permission of Jeremy Benn Associates Ltd.



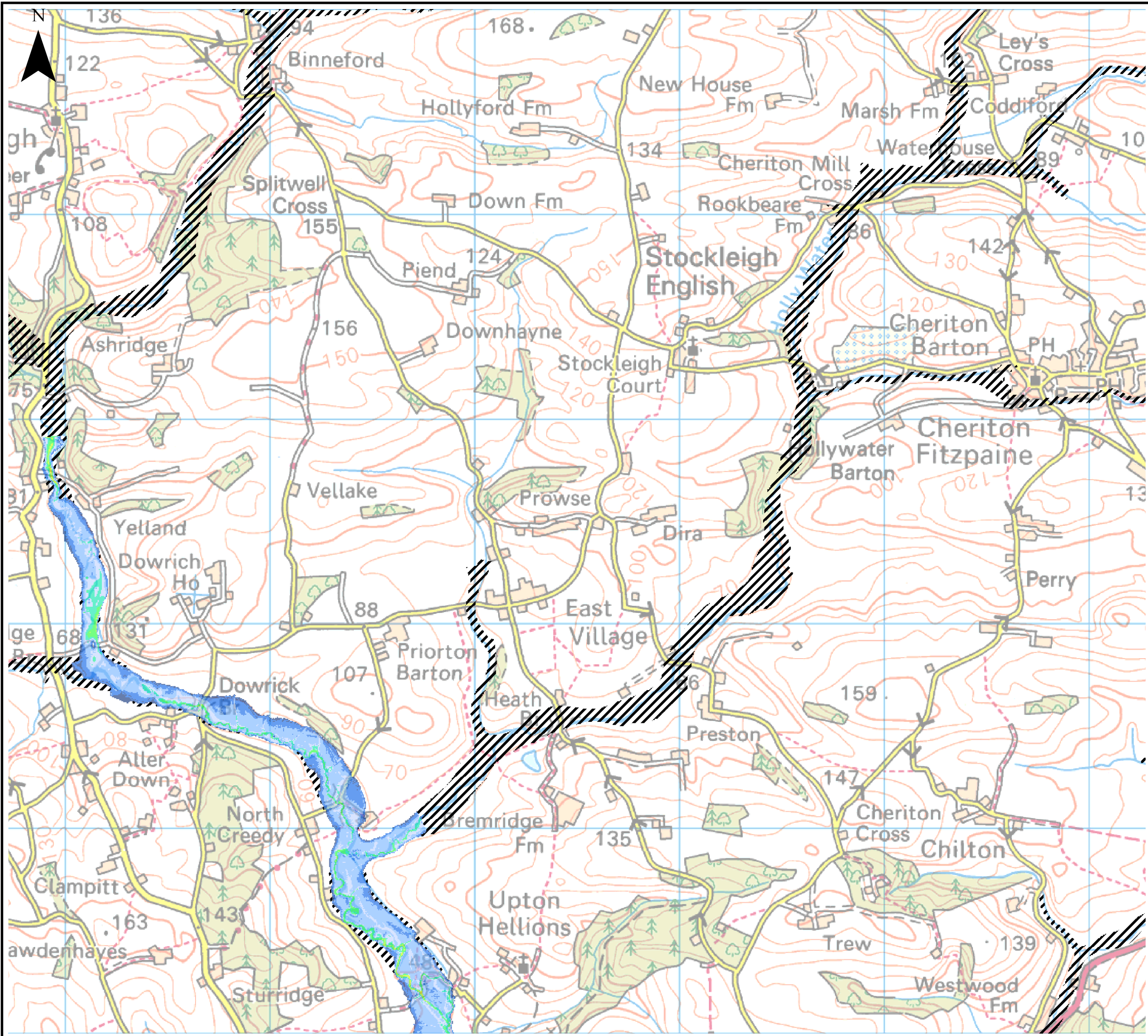

Key Plan

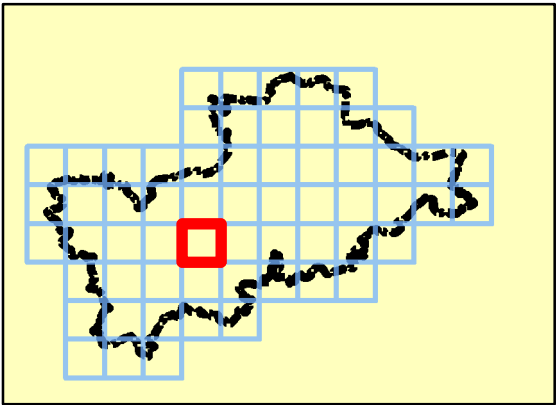

Legend

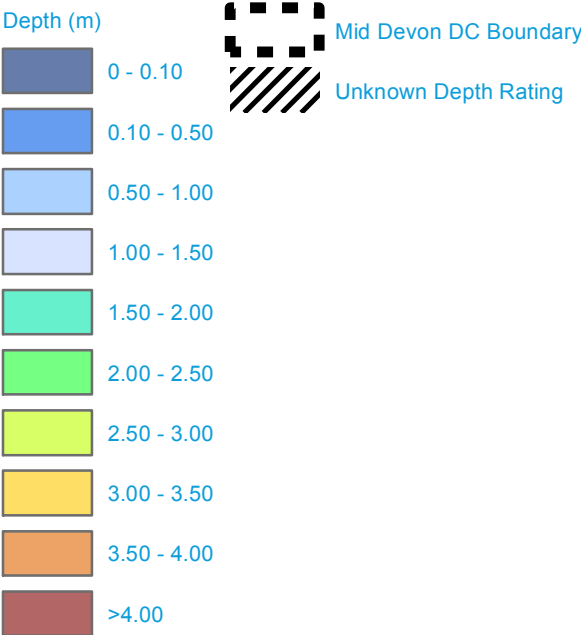

Note: Unknown Depth Rating relates to areas within the 1 in 1,000-year flood extent for which there is no depth rating available.

Depth modelling will be required as part of a detailed Flood Risk Assessment should development be undertaken in these areas.



REF	Date	Comments
A	May 2014	Draft
B	Aug 2014	Final
C		

Reproduced from Ordnance Survey mapping with the permission of Ordnance Survey on behalf of the Controller of Her Majesty's Stationary Office. © Crown copyright and database rights 2014 Ordnance Survey 0100031673.

Mid Devon District Council
SFRA

APPENDIX E.2

DEPTH MAP - 1 IN 1000-YEAR EVENT

Sheet No: 40 of 61 Index Number: MDDC_Index_40

This document is the property of Jeremy Benn Associates Ltd. It shall not be reproduced in whole or in part, nor disclosed to a third party, without the permission of Jeremy Benn Associates Ltd.



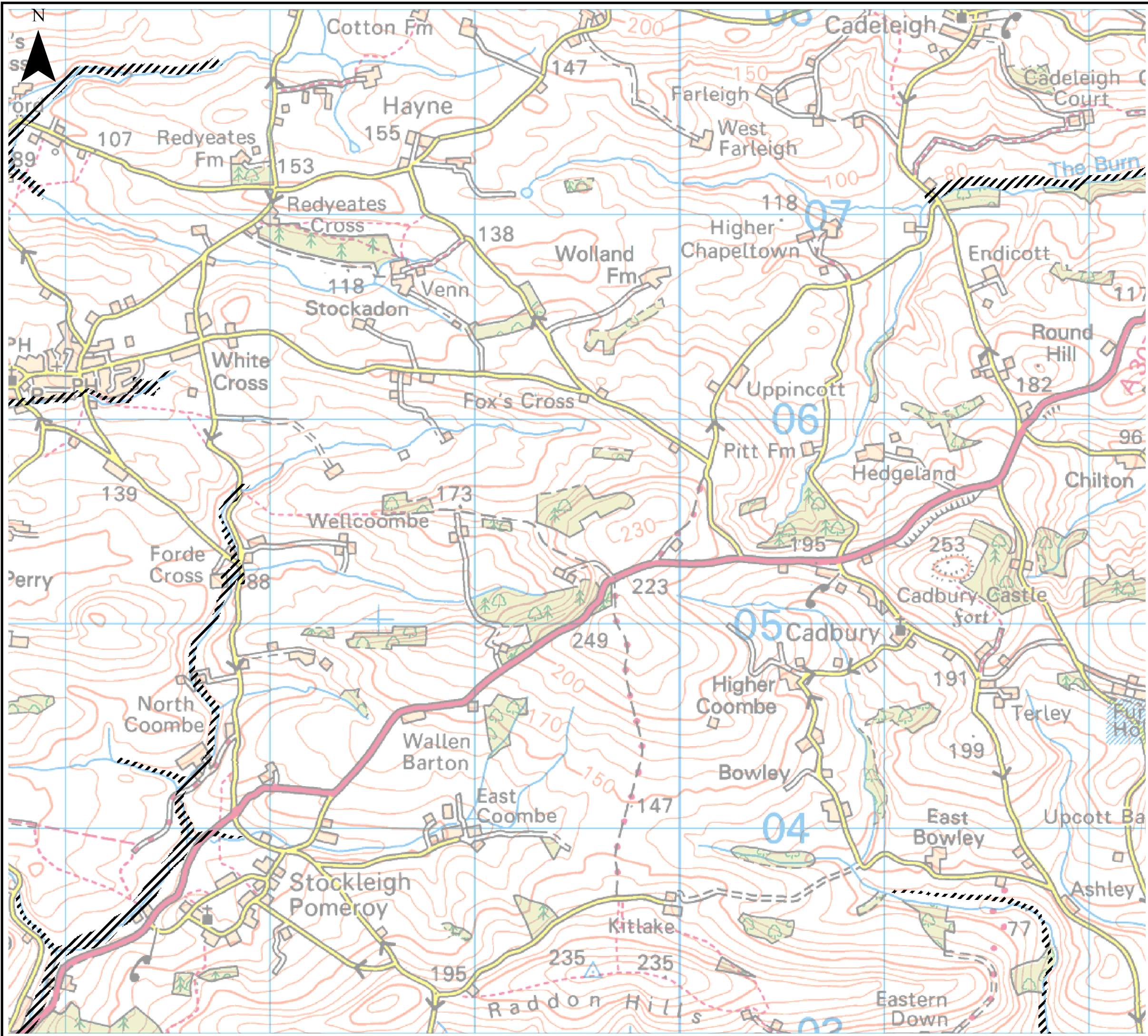

Key Plan

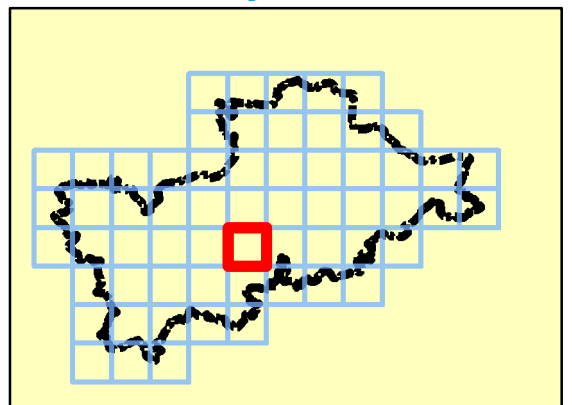

Legend

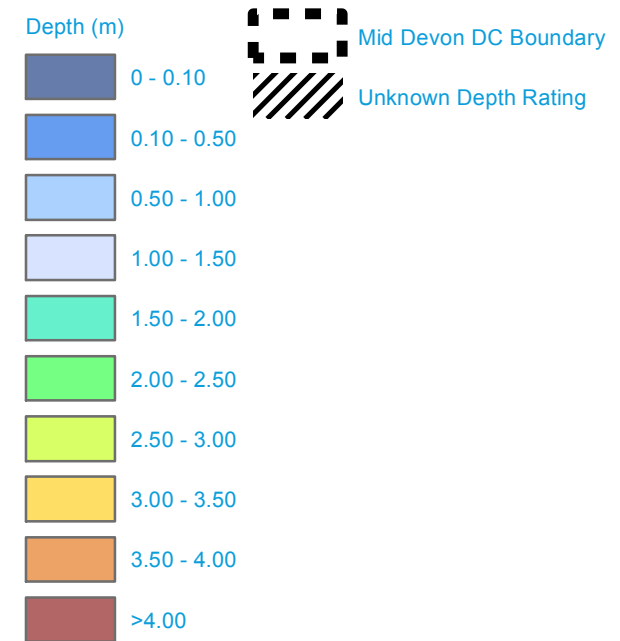

Note: Unknown Depth Rating relates to areas within the 1 in 1,000-year flood extent for which there is no depth rating available.

Depth modelling will be required as part of a detailed Flood Risk Assessment should development be undertaken in these areas.

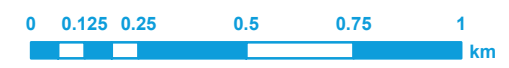

REF	Date	Comments
A	May 2014	Draft
B	Aug 2014	Final
C		

Reproduced from Ordnance Survey mapping with the permission of Ordnance Survey on behalf of the Controller of Her Majesty's Stationary Office. © Crown copyright and database rights 2014 Ordnance Survey 0100031673.

Mid Devon District Council SFRA

APPENDIX E.2

DEPTH MAP - 1 IN 1000-YEAR EVENT

Sheet No: 41 of 61 Index Number: MDDC_Index_41

This document is the property of Jeremy Benn Associates Ltd. It shall not be reproduced in whole or in part, nor disclosed to a third party, without the permission of Jeremy Benn Associates Ltd.



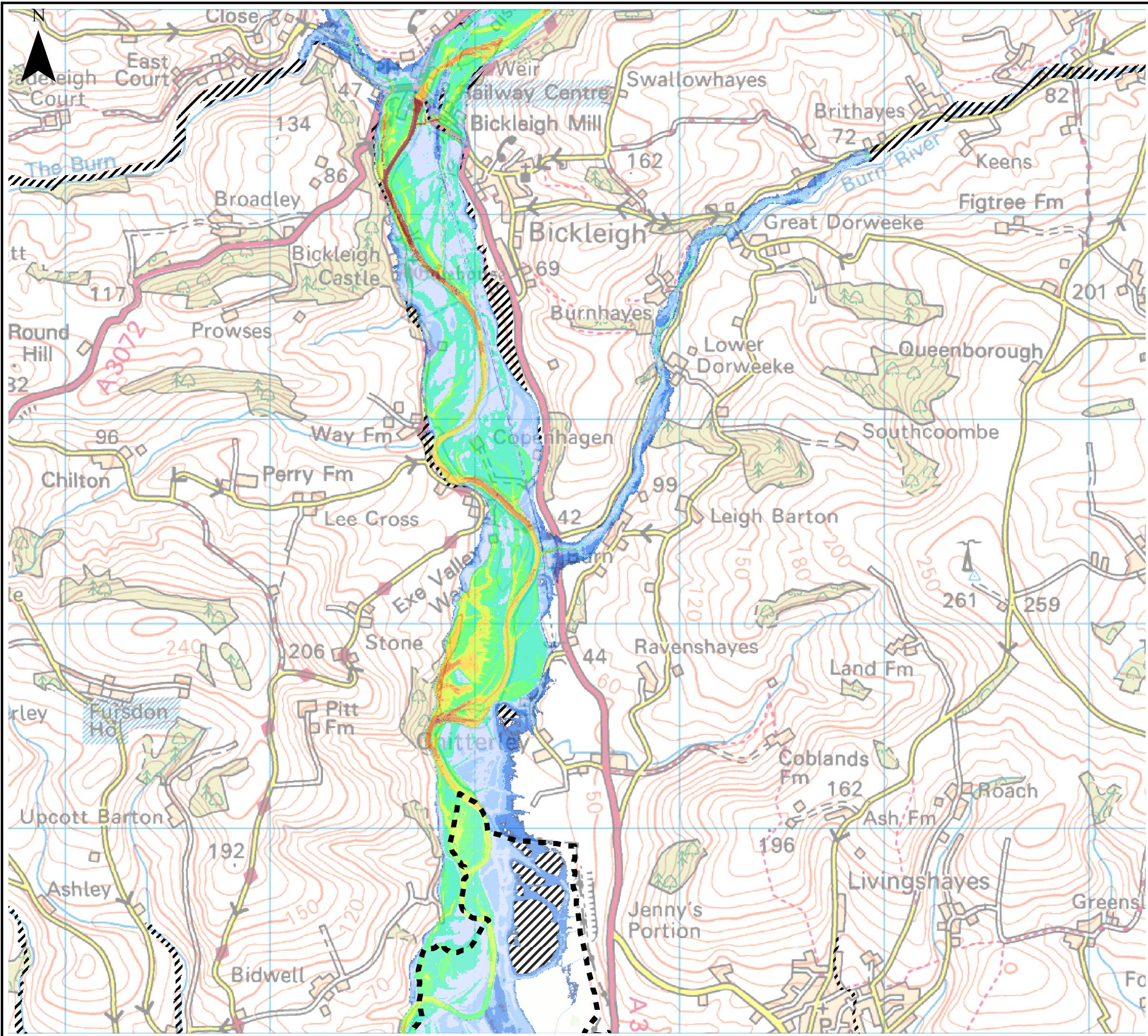

Key Plan

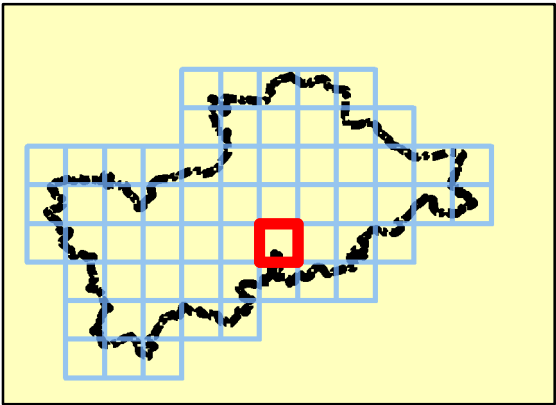

Legend

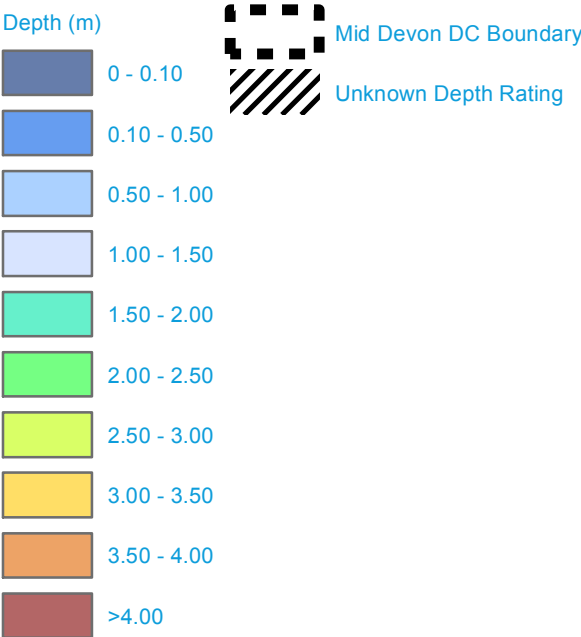

Note: Unknown Depth Rating relates to areas within the 1 in 1,000-year flood extent for which there is no depth rating available.

Depth modelling will be required as part of a detailed Flood Risk Assessment should development be undertaken in these areas.



REF	Date	Comments
A	May 2014	Draft
B	Aug 2014	Final
C		

Reproduced from Ordnance Survey mapping with the permission of Ordnance Survey on behalf of the Controller of Her Majesty's Stationary Office. © Crown copyright and database rights 2014 Ordnance Survey 0100031673.

Mid Devon District Council
SFRA

APPENDIX E.2

DEPTH MAP - 1 IN 1000-YEAR EVENT

Sheet No: 42 of 61 Index Number: MDDC_Index_42

This document is the property of Jeremy Benn Associates Ltd. It shall not be reproduced in whole or in part, nor disclosed to a third party, without the permission of Jeremy Benn Associates Ltd.



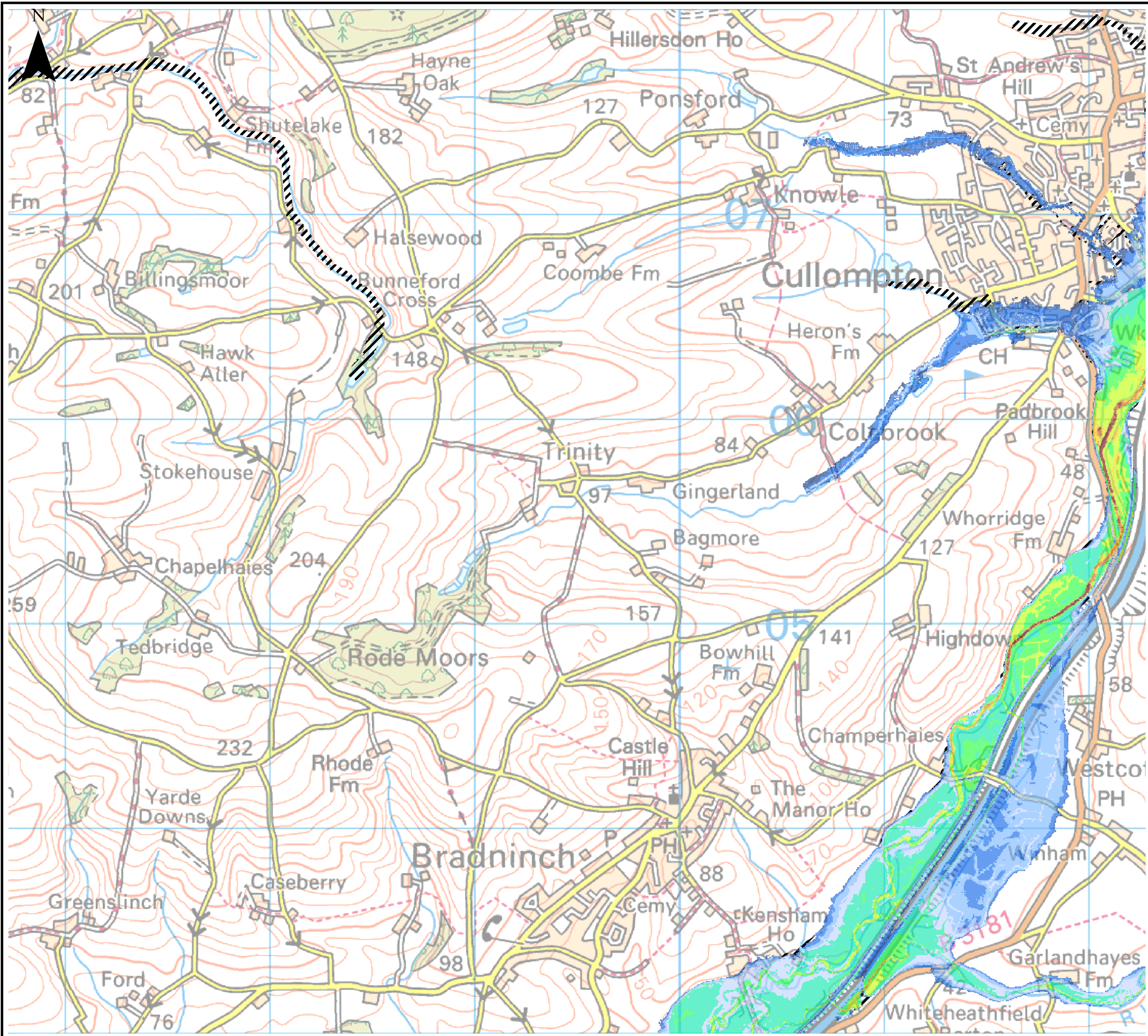

Key Plan

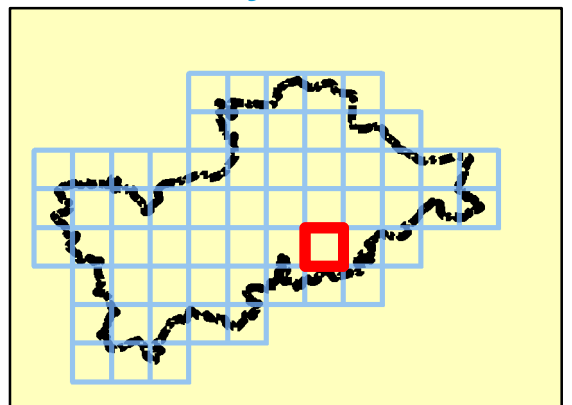

Legend

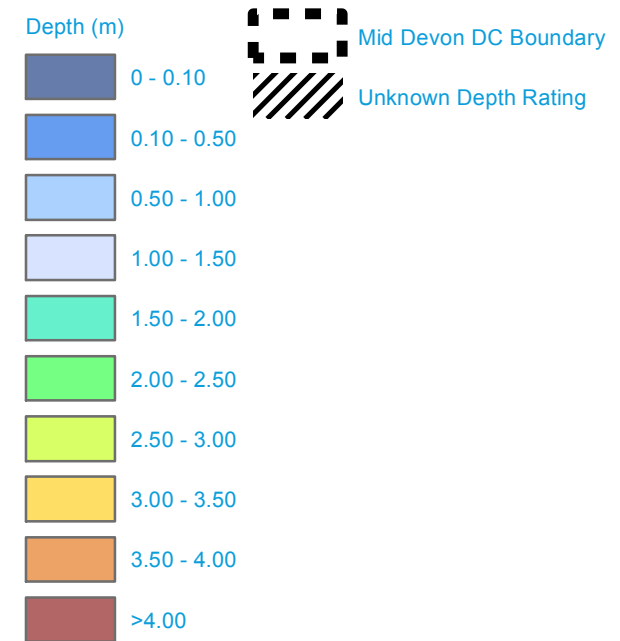

Note: Unknown Depth Rating relates to areas within the 1 in 1,000-year flood extent for which there is no depth rating available.

Depth modelling will be required as part of a detailed Flood Risk Assessment should development be undertaken in these areas.

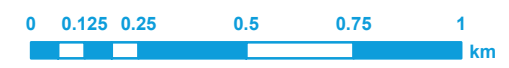

REF	Date	Comments
A	May 2014	Draft
B	Aug 2014	Final
C		

Reproduced from Ordnance Survey mapping with the permission of Ordnance Survey on behalf of the Controller of Her Majesty's Stationary Office. © Crown copyright and database rights 2014 Ordnance Survey 0100031673.

Mid Devon District Council SFRA

APPENDIX E.2

DEPTH MAP - 1 IN 1000-YEAR EVENT

Sheet No: 43 of 61 Index Number: MDDC_Index_43

This document is the property of Jeremy Benn Associates Ltd. It shall not be reproduced in whole or in part, nor disclosed to a third party, without the permission of Jeremy Benn Associates Ltd.



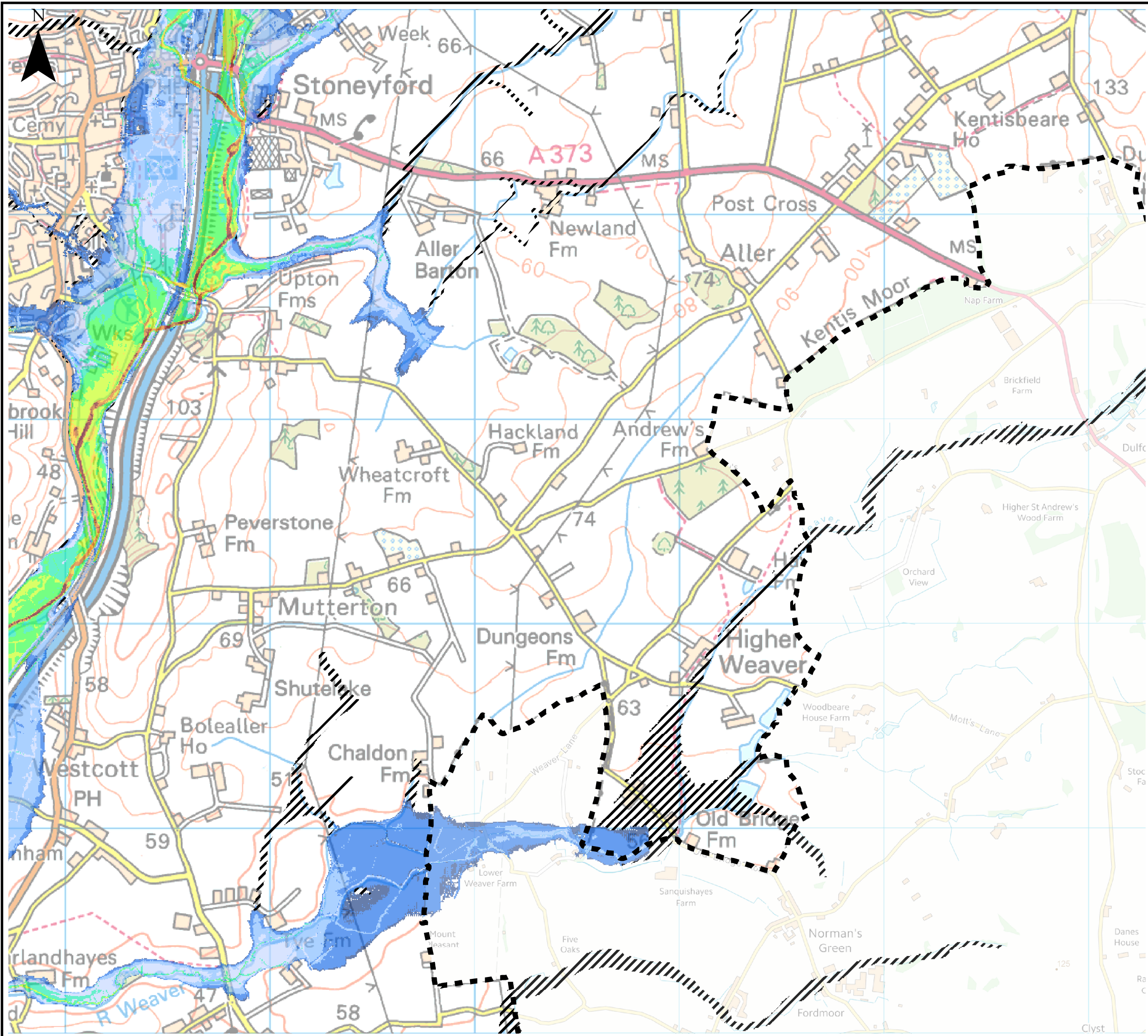

Key Plan

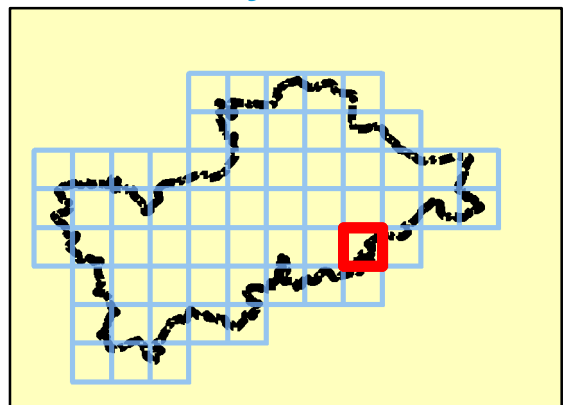

Legend

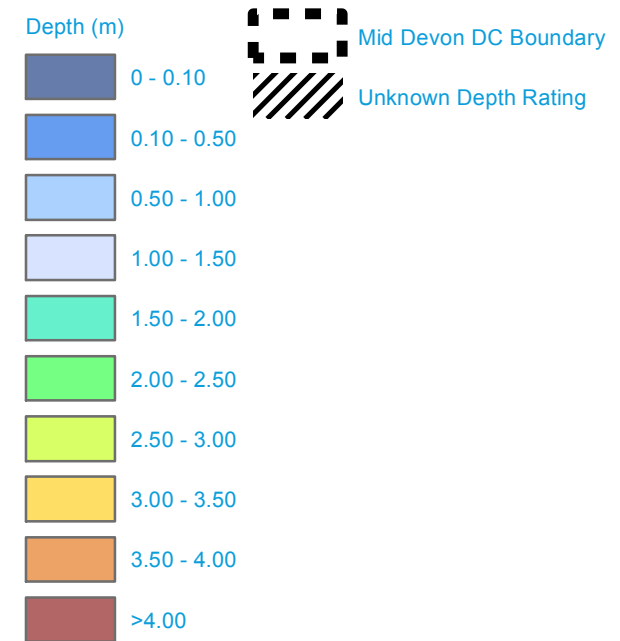

Note: Unknown Depth Rating relates to areas within the 1 in 1,000-year flood extent for which there is no depth rating available.

Depth modelling will be required as part of a detailed Flood Risk Assessment should development be undertaken in these areas.



REF	Date	Comments
A	May 2014	Draft
B	Aug 2014	Final
C		

Reproduced from Ordnance Survey mapping with the permission of Ordnance Survey on behalf of the Controller of Her Majesty's Stationary Office. © Crown copyright and database rights 2014 Ordnance Survey 0100031673.

Mid Devon District Council SFRA

APPENDIX E.2

DEPTH MAP - 1 IN 1000-YEAR EVENT

Sheet No: 44 of 61 Index Number: MDDC_Index_44

This document is the property of Jeremy Benn Associates Ltd. It shall not be reproduced in whole or in part, nor disclosed to a third party, without the permission of Jeremy Benn Associates Ltd.



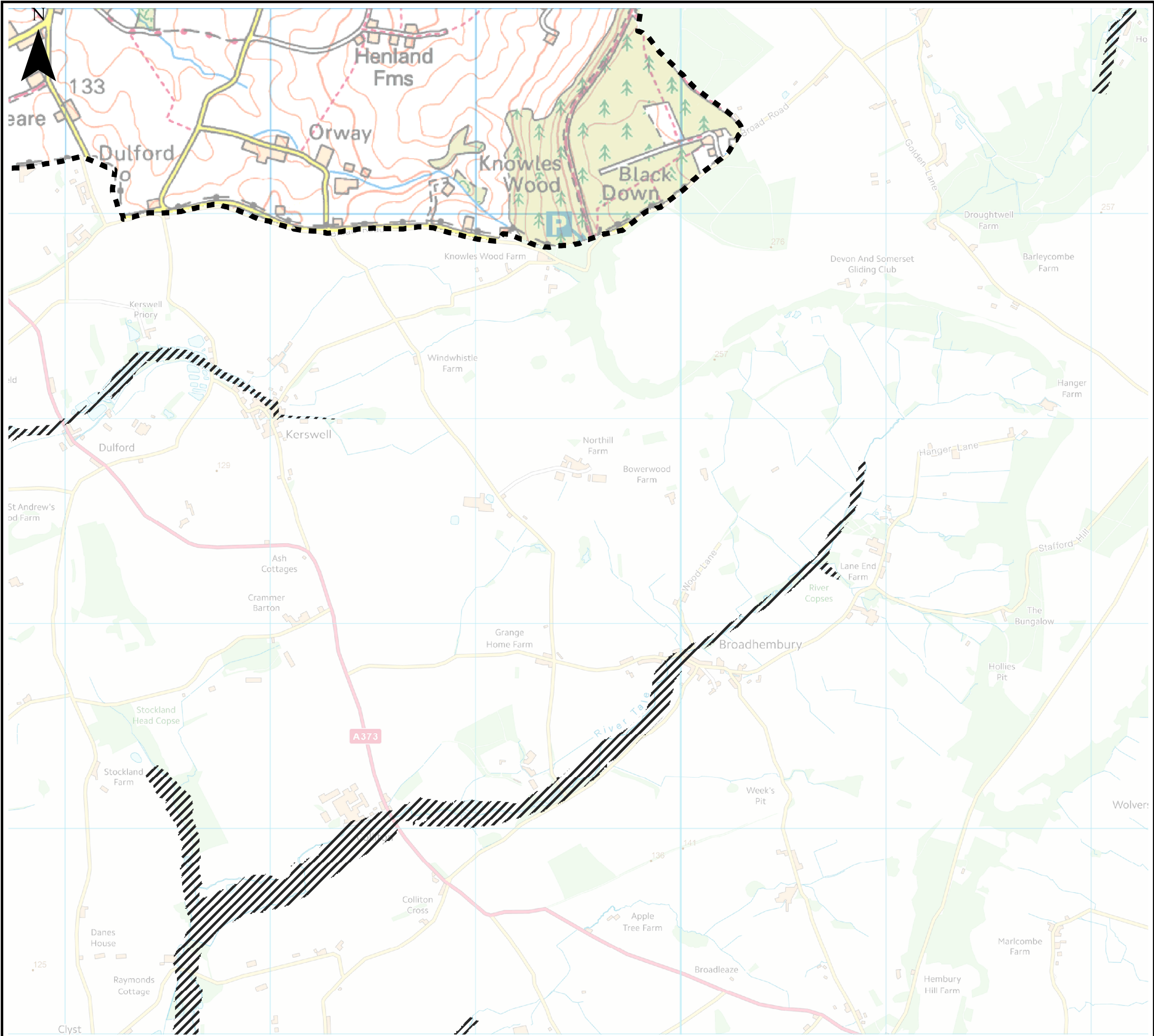

Key Plan

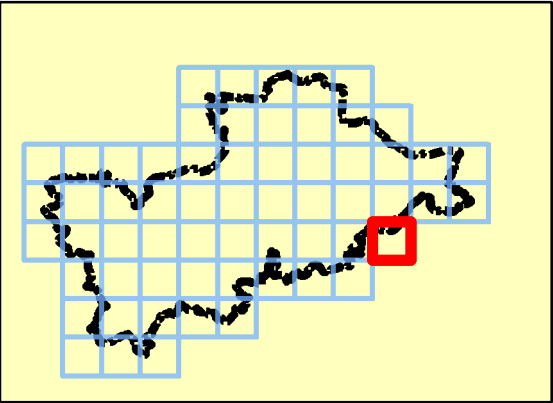

Legend

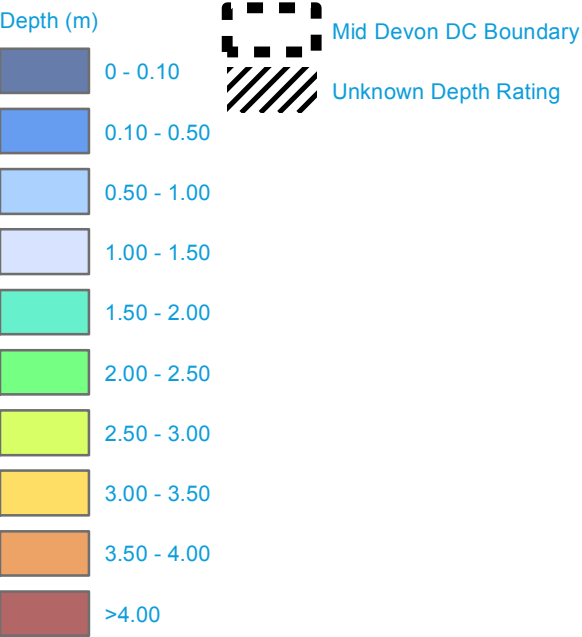

Note: Unknown Depth Rating relates to areas within the 1 in 1,000-year flood extent for which there is no depth rating available.

Depth modelling will be required as part of a detailed Flood Risk Assessment should development be undertaken in these areas.



REF	Date	Comments
A	May 2014	Draft
B	Aug 2014	Final
C		

Reproduced from Ordnance Survey mapping with the permission of Ordnance Survey on behalf of the Controller of Her Majesty's Stationary Office. © Crown copyright and database rights 2014 Ordnance Survey 0100031673.

Mid Devon District Council SFRA

APPENDIX E.2

DEPTH MAP - 1 IN 1000-YEAR EVENT

Sheet No: 45 of 61 Index Number: MDDC_Index_45

This document is the property of Jeremy Benn Associates Ltd. It shall not be reproduced in whole or in part, nor disclosed to a third party, without the permission of Jeremy Benn Associates Ltd.

