

### Notes

The Areas Susceptible to Groundwater Flooding (AStGWF) is a strategic scale map showing groundwater flood areas on a 1km square grid. The data was produced to annotate indicative Flood Risk Areas for PRFA studies and allow the LLFAs to determine whether there may be a risk of flooding from groundwater.

This data shows the proportion of each 1km grid square where geological and hydrogeological condition show that groundwater might emerge. It does not show the likelihood of groundwater flooding occurring. It does not take account of the chance of flooding from groundwater rebound. This dataset covers a large area of land, and only isolated locations within the overall susceptible area are actually likely to suffer the consequences of groundwater flooding.

The AStGWF data should be used only in combination with other information, for example local data or historic data. It should not be used as sole evidence for any specific flood risk management, land use planning or other decisions at any scale. However, the data can however help to identify areas for assessment at a local scale where finer resolution datasets exist.

### Key Plan

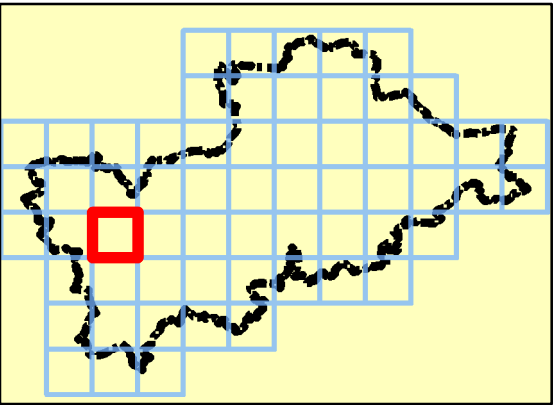

### Legend



Mid Devon DC Boundary

#### Areas Susceptible to Groundwater Flooding

##### Classification

- ≥ 75%
- ≥ 50% < 75%
- ≥ 25% < 50%
- < 25%

Note:  
Absence of values for any grid square means that no part of that square is identified as being susceptible to groundwater emergence.



REF	Date	Comments
A	May 2014	Draft
B	Aug 2014	Final
C		

Reproduced from Ordnance Survey mapping with the permission of Ordnance Survey on behalf of the Controller of Her Majesty's Stationary Office. © Crown copyright and database rights 2014 Ordnance Survey 0100031673.

## Mid Devon District Council SFRA APPENDIX G

### GROUNDWATER FLOOD MAPS

Sheet No: 38 of 61

Index Number: MDDC\_Index\_38

This document is the property of Jeremy Benn Associates Ltd. It shall not be reproduced in whole or in part, nor disclosed to a third party, without the permission of Jeremy Benn Associates Ltd.





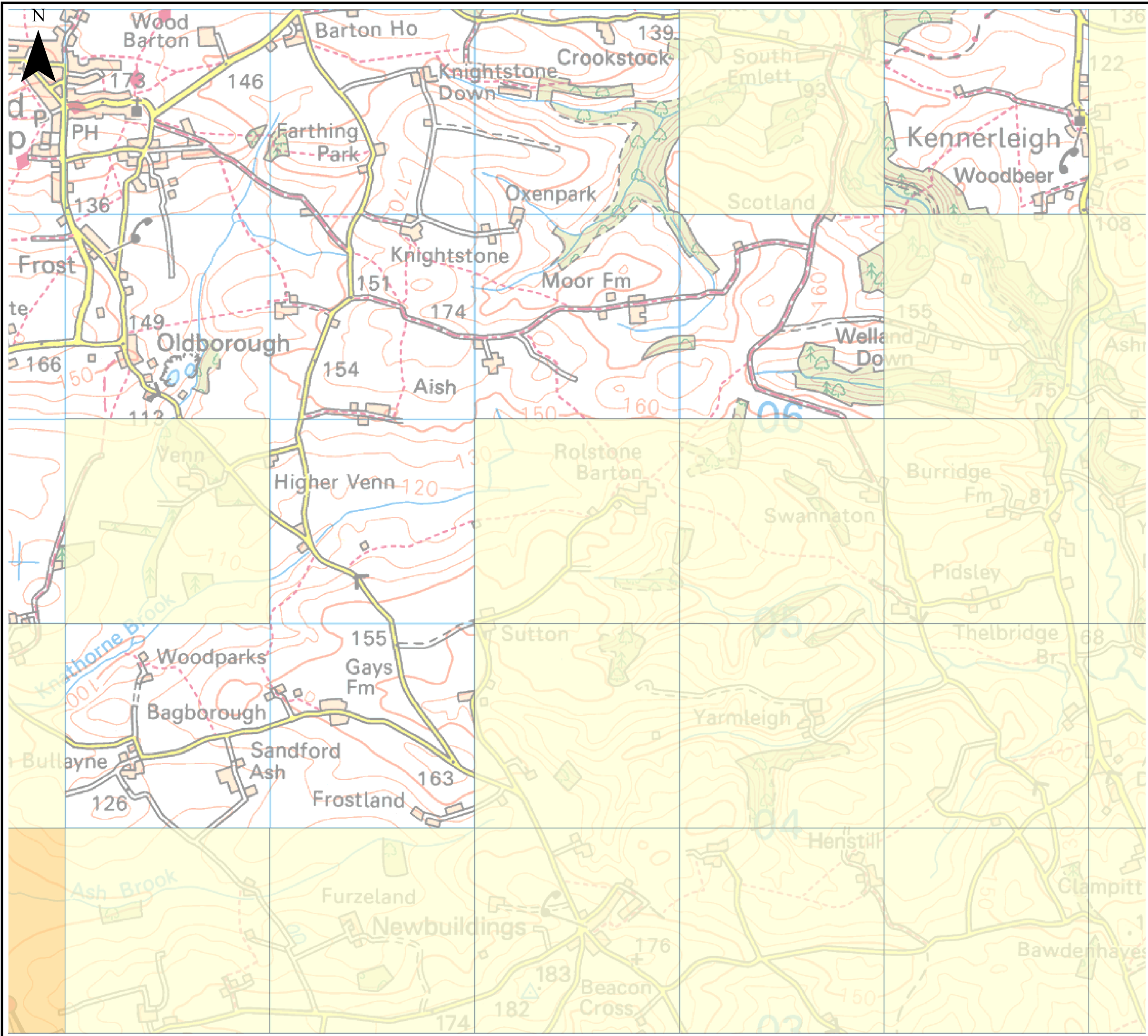

### Notes

The Areas Susceptible to Groundwater Flooding (AStGWF) is a strategic scale map showing groundwater flood areas on a 1km square grid. The data was produced to annotate indicative Flood Risk Areas for PRFA studies and allow the LLFAs to determine whether there may be a risk of flooding from groundwater.

This data shows the proportion of each 1km grid square where geological and hydrogeological condition show that groundwater might emerge. It does not show the likelihood of groundwater flooding occurring. It does not take account of the chance of flooding from groundwater rebound. This dataset covers a large area of land, and only isolated locations within the overall susceptible area are actually likely to suffer the consequences of groundwater flooding.

The AStGWF data should be used only in combination with other information, for example local data or historic data. It should not be used as sole evidence for any specific flood risk management, land use planning or other decisions at any scale. However, the data can however help to identify areas for assessment at a local scale where finer resolution datasets exist.

### Key Plan

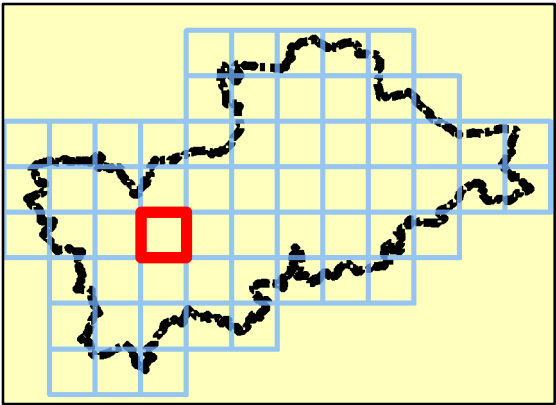





### Legend

 Mid Devon DC Boundary

#### Areas Susceptible to Groundwater Flooding

##### Classification

-  ≥ 75%
-  ≥ 50% < 75%
-  ≥ 25% < 50%
-  < 25%

Note:  
Absence of values for any grid square means that no part of that square is identified as being susceptible to groundwater emergence.



REF	Date	Comments
A	May 2014	Draft
B	Aug 2014	Final
C		

Reproduced from Ordnance Survey mapping with the permission of Ordnance Survey on behalf of the Controller of Her Majesty's Stationary Office. © Crown copyright and database rights 2014 Ordnance Survey 0100031673.

## Mid Devon District Council SFRA APPENDIX G

### GROUNDWATER FLOOD MAPS

Sheet No: 39 of 61 Index Number: MDDC\_Index\_39

This document is the property of Jeremy Benn Associates Ltd. It shall not be reproduced in whole or in part, nor disclosed to a third party, without the permission of Jeremy Benn Associates Ltd.





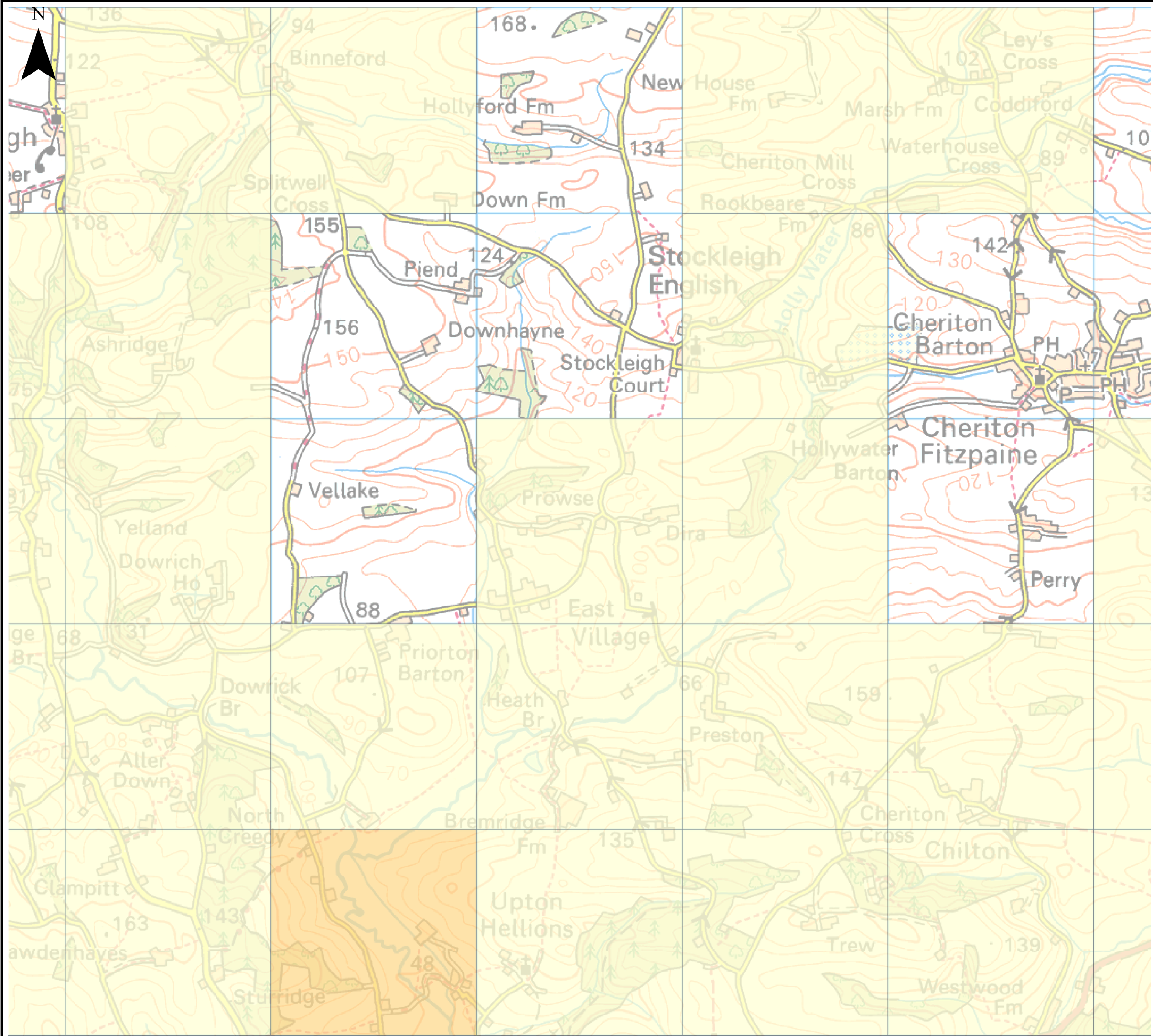

Notes

The Areas Susceptible to Groundwater Flooding (AStGWF) is a strategic scale map showing groundwater flood areas on a 1km square grid. The data was produced to annotate indicative Flood Risk Areas for PRFA studies and allow the LLFAs to determine whether there may be a risk of flooding from groundwater.

This data shows the proportion of each 1km grid square where geological and hydrogeological condition show that groundwater might emerge. It does not show the likelihood of groundwater flooding occurring. It does not take account of the chance of flooding from groundwater rebound. This dataset covers a large area of land, and only isolated locations within the overall susceptible area are actually likely to suffer the consequences of groundwater flooding.

The AStGWF data should be used only in combination with other information, for example local data or historic data. It should not be used as sole evidence for any specific flood risk management, land use planning or other decisions at any scale. However, the data can however help to identify areas for assessment at a local scale where finer resolution datasets exist.

Key Plan

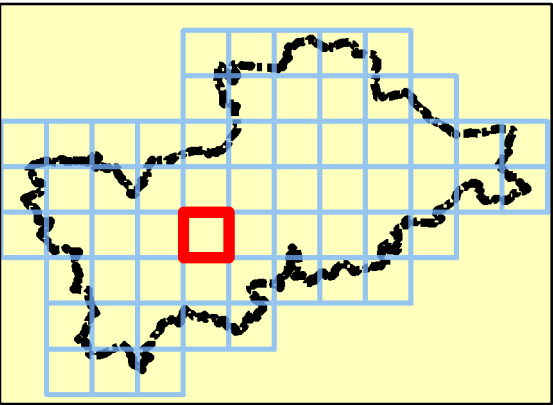

Legend

Mid Devon DC Boundary

**Areas Susceptible to Groundwater Flooding**  
**Classification**

≥ 75%

≥ 50% <75%

≥ 25% < 50%

< 25%

Note:  
Absence of values for any grid square means that no part of that square is identified as being susceptible to groundwater emergence.

00.1250.250.50.751

km

REF	Date	Comments
A	May 2014	Draft
B	Aug 2014	Final
C		

Reproduced from Ordnance Survey mapping with the permission of Ordnance Survey on behalf of the Controller of Her Majesty's Stationary Office. © Crown copyright and database rights 2014 Ordnance Survey 0100031673.

Mid Devon District Council  
SFRA  
APPENDIX G

GROUNDWATER FLOOD MAPS

Sheet No: 40 of 61      Index Number: MDDC\_Index\_40

This document is the property of Jeremy Benn Associates Ltd. It shall not be reproduced in whole or in part, nor disclosed to a third party, without the permission of Jeremy Benn Associates Ltd.





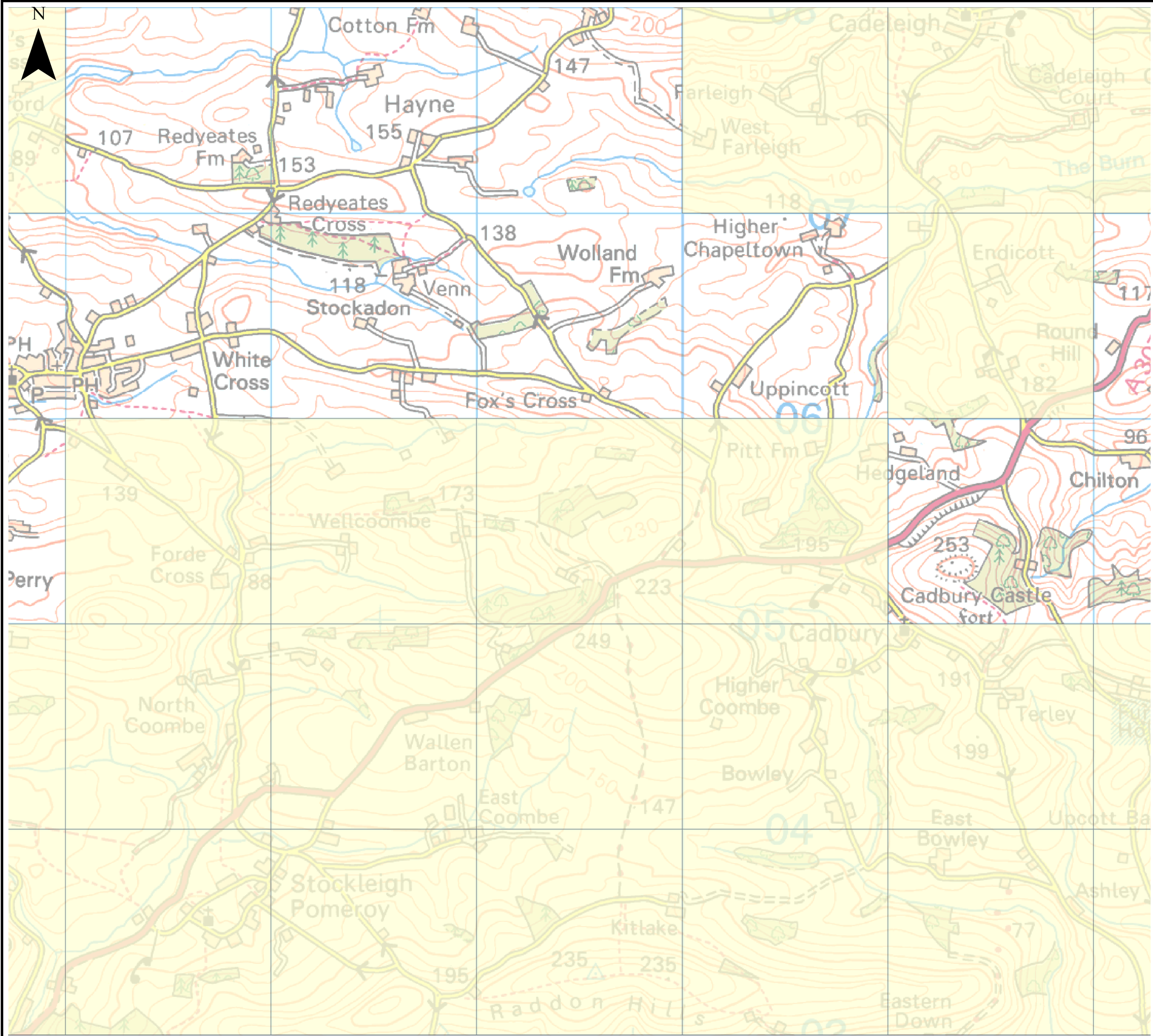

### Notes

The Areas Susceptible to Groundwater Flooding (AStGWF) is a strategic scale map showing groundwater flood areas on a 1km square grid. The data was produced to annotate indicative Flood Risk Areas for PRFA studies and allow the LLFAs to determine whether there may be a risk of flooding from groundwater.

This data shows the proportion of each 1km grid square where geological and hydrogeological condition show that groundwater might emerge. It does not show the likelihood of groundwater flooding occurring. It does not take account of the chance of flooding from groundwater rebound. This dataset covers a large area of land, and only isolated locations within the overall susceptible area are actually likely to suffer the consequences of groundwater flooding.

The AStGWF data should be used only in combination with other information, for example local data or historic data. It should not be used as sole evidence for any specific flood risk management, land use planning or other decisions at any scale. However, the data can however help to identify areas for assessment at a local scale where finer resolution datasets exist.

### Key Plan

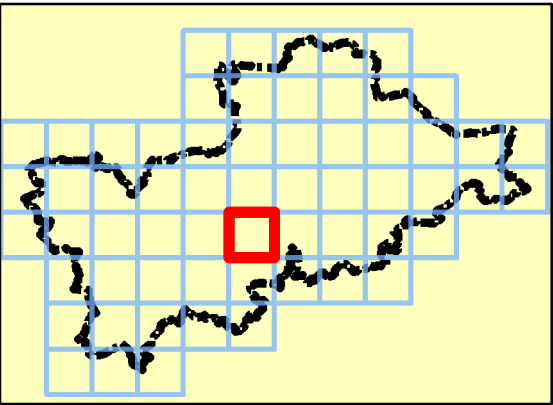

### Legend

Mid Devon DC Boundary

#### Areas Susceptible to Groundwater Flooding

##### Classification

- ≥ 75%
- ≥ 50% < 75%
- ≥ 25% < 50%
- < 25%

Note:  
Absence of values for any grid square means that no part of that square is identified as being susceptible to groundwater emergence.



REF	Date	Comments
A	May 2014	Draft
B	Aug 2014	Final
C		

Reproduced from Ordnance Survey mapping with the permission of Ordnance Survey on behalf of the Controller of Her Majesty's Stationary Office. © Crown copyright and database rights 2014 Ordnance Survey 0100031673.

## Mid Devon District Council SFRA APPENDIX G

### GROUNDWATER FLOOD MAPS

Sheet No: 41 of 61 Index Number: MDDC\_Index\_41

This document is the property of Jeremy Benn Associates Ltd. It shall not be reproduced in whole or in part, nor disclosed to a third party, without the permission of Jeremy Benn Associates Ltd.

