

- NOTES
1. Do not scale from this drawing.
  2. This drawing is for illustrative purposes only and not for construction.
  3. This drawing is to be read and printed in colour.

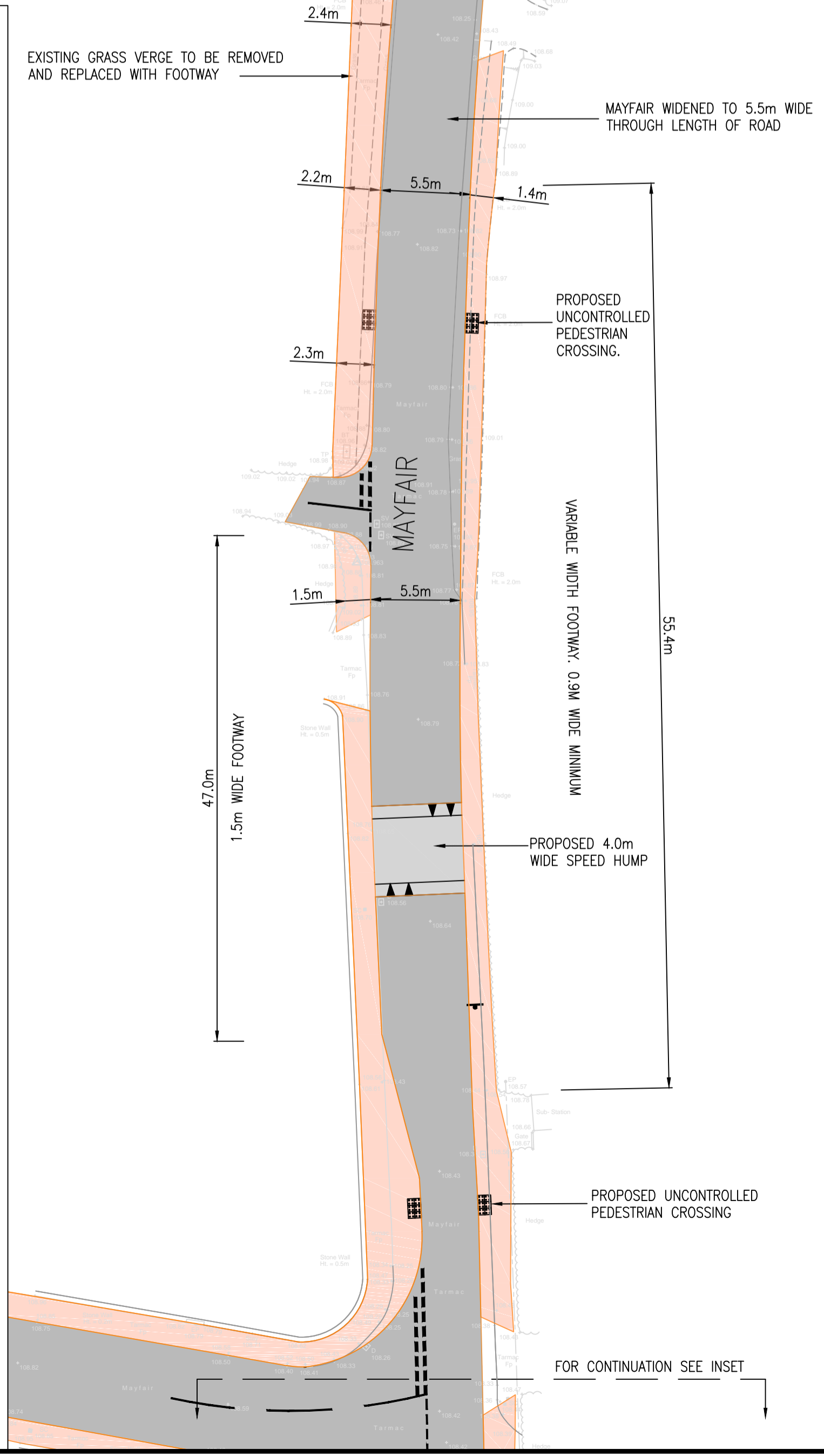
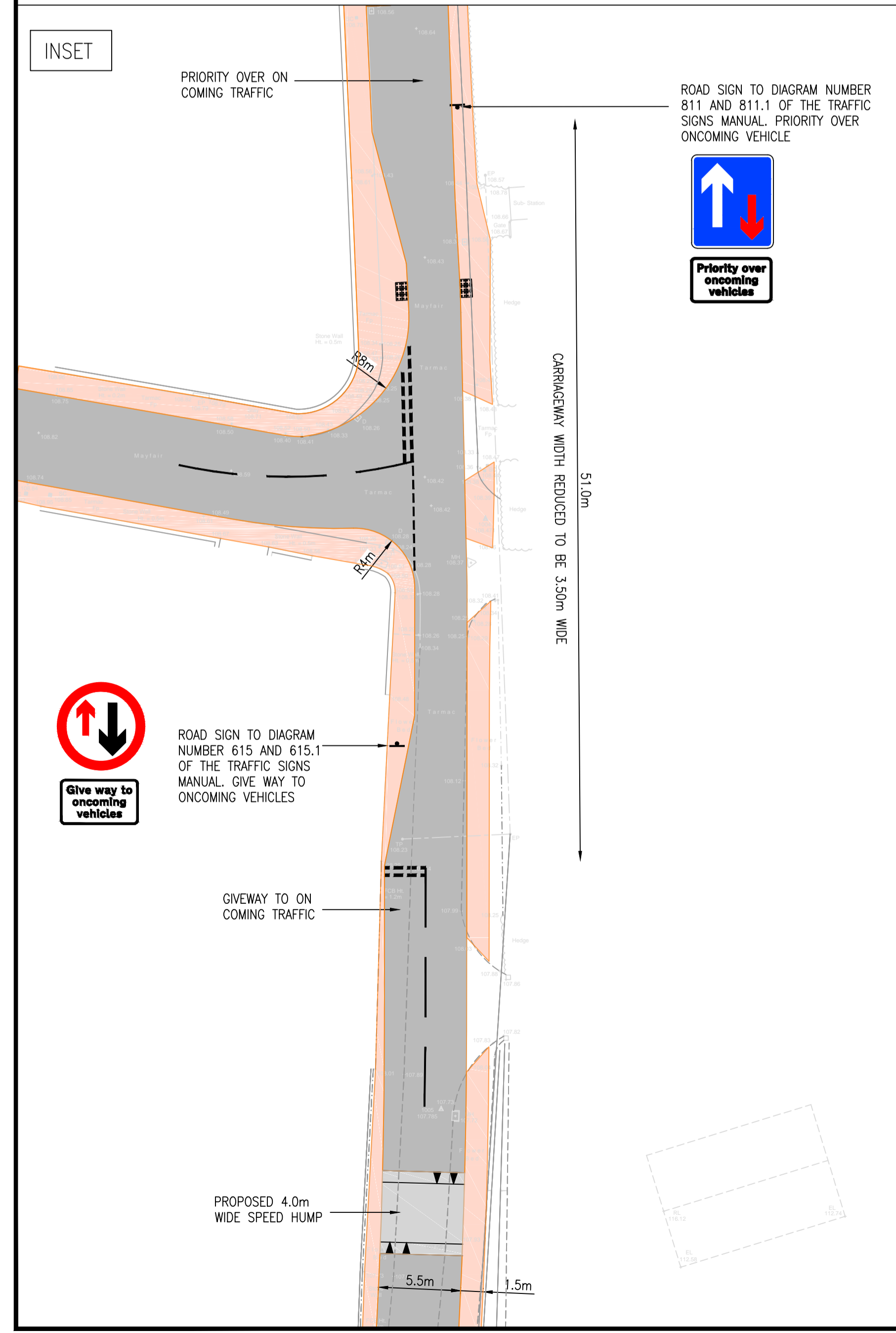
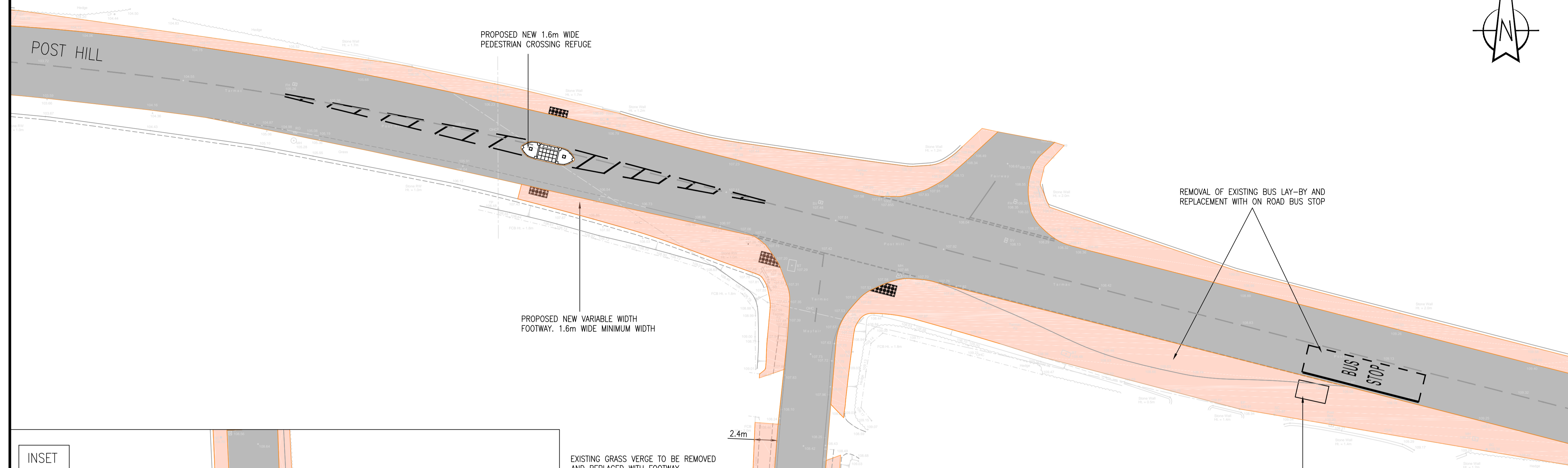

REV	DETAILS	DRAWN BY	CHECKED BY	DATE	
CLIENT:	Mid Devon District Council				
PROJECT:	Tiverton Eastern Urban Extension				
DRAWING TITLE:	Proposed Highway Alterations Mayfair and Posthill				
SCALES:	1:250	SHEET SIZE:		A1	
DRAWN:	DD	CHECKED:	PD	DATE: 10.06.2016	
<p>WYG Transport part of WYG group Hawkridge House, Chelston Business Park Wilmington, Somerset, TA21 8YA t: 01823 666 150 f: 01823 666 631</p>					
DRAWING NUMBER:	A095750 - SK06			REVISION:	-

NOTE: THE PROPERTY OF THIS DRAWING AND DESIGN IS VESTED IN WYG ENVIRONMENT PLANNING TRANSPORT LTD. IT MUST NOT BE COPIED OR REPRODUCED IN ANY WAY WITHOUT THEIR PRIOR WRITTEN CONSENT.